WEATHER SYNOPSIS

The barometer is falling over this province and showery weather may become general. Light frosts have occurred in parts of Alberta and Saskatchewan.

The Daily Colonist.

(ESTABLISHED 1858)

COLONIST TELEPHONES

Advertising	11
Business Office	11
Circulation	12
Job Printing	197
Editorial Rooms	80
Editor	2111

NO. 222—SEVENTIETH YEAR | VICTORIA, BRITISH COLUMBIA, SUNDAY, AUGUST 26, 1928 | FORTY-EIGHT PAGES

LOCAL MONOPLANE IS MISSING

GIANT PLANE AS POPULAR AIR CARRIER

Landed at Victoria From Detroit at Cost in Neighborhood of $100,000 to B.C. Airways, Limited

MOST STOCK HELD BY LOCAL RESIDENTS

In Twenty-Seven Days of Operation Between Here, Seattle and Vancouver 1,000 Passengers Carried

ORIGINALLY costing $65,000 at Detroit, and landed here at a cost of about $100,000, the giant all-metal monoplane of the B.C. Airways, Limited, was put into service between Victoria, Vancouver and Seattle one month ago. Mr. Ernest Eve is president of the company, and Mr. Cecil Eve, business manager.

Victoria business men hold the majority of stock in the company, while only one outside man is a heavy stockholder. So successful have been air operations that the B.C. Airways has been planning to order a second plane to augment the passenger, mail and freight services.

Fortunate in securing the plane at a time when the factory was swamped with orders, the company was offered a good price for it upon its arrival here. There are numbers of the same type of plane flying regular routes in many parts of Canada and the United States, daily winging off hundreds of miles with no serious trouble.

Business men from Victoria, Vancouver, and Seattle had begun to use the machine for hurried trips, finding it both a saver of time and money. The Minister of Finance, Hon. W. C. Shelly, was a passenger on Friday, the first minister of British Columbia to utilize it for business purposes. Mayor J. Carl Pendray, Mayor Louis D. Taylor, of Vancouver, and Mayor Frank Edwards, of Seattle, all have used the plane, in addition to many other prominent civic and company officials.

HEAVY TRAFFIC

Yesterday, officials of the B.C. Airways announced that 1,000 passengers had flown between Victoria, Seattle and Vancouver in the twenty-seven days of operation. During the same period thousands of letters have been carried by fast air mail between Victoria and Vancouver. Several hundred pounds of express have been carried between the three cities

The average of thirty-four passengers a day in the first week of flying soon leaped to forty-five and fifty a day. Each day the number of travelers using the plane for the second, third and fourth time was growing. This record of initial success is regarded as evidence of the permanence of aerial transportation here.

Officials of the flying company pointed out that the daily growth of traffic was not due to passengers flying just for novelty, but for serious purposes, realizing that travel by air made possible many steamer

Continued on Page 2, Column 3

Object of Frantic Search in Sound Waters

The B.C. Airways Limited all-metal passenger monoplane, which has been missing since it left Victoria for Seattle, with two pilots and four passengers, at 10:30 o'clock yesterday morning. The picture was taken at Seattle on one of the inaugural trips of the big craft.

FAIR CLOSES GATES UPON RECORD SHOW

Management Is Satisfied With Result of Victoria Exhibition of 1928 — More Buildings Needed

HORSE SHOW IS FINAL FEATURE

Last night brought to its close Victoria's biggest Exhibition and the wearied officials, as they packed up at a very late hour, may be excused a little self-congratulation as they reviewed the results, and counted the final gate receipts, ere departing from a Fair ground which was already beginning to have the appearance of desolation which such grounds always have at the end, in contrast to the gaiety of big crowds a few hours before.

It was a big day for the Fair, and gate receipts, as on every day during the week, have passed all previous records for the same week-day in former Fairs.

To have put on such an Exhibition is a matter of great credit to the executive, headed by the president, Mr. W. H. Munsie, and the indefatigable secretary, Mr. W. H. Mearns, who was easily the hardest worked man in Victoria last week.

But a show like that put on by the Agricultural Association represents far more than a week's strenuous labor. Within the next few days will be a meeting of the directors, who will have before them

Continued on Page 2, Column 3

CANADA DOING GREAT THINGS

Days in Rockies Among Perfect Times of His Life, Says Mr. Ramsay MacDonald

GOLDEN, B.C., Aug. 25.—"The past three days have been among the perfect times of my life," said Mr. Ramsay MacDonald, on boarding the Canadian Pacific train at noon for Vancouver. "I should like to spend a month wandering along the trails and over the mountains. Each lake seems more beautiful than the last, and the trails vistas of beauty sufficiently off the beaten track. I shall go home to work hard so as to earn another holiday at Lake O'Hara."

VANCOUVER, Aug. 25.—"I don't think Canada realizes what wonderful things she is doing," declared Mr. J. Ramsay MacDonald, former Premier of Great Britain, who arrived here this morning, for his second visit to British Columbia in twenty-one years. "I am more in love with Canada than ever," he declared.

The former premier described the material changes in Canada since his previous trip as "almost miraculous." "Even the old Eastern Townships have changed and in the West one comes to even greater changes," he stated.

Mr. MacDonald was particularly impressed with the desire of Canadians to retain control of their natural resources and by the new movement of co-operative marketing among the farmers. That step will be initiated more and more in other countries and will yield more and more good. "Don't let Canada minimize the importance of these two things," he added.

CHOKER MAN KILLED

DUNCAN, Aug. 25.—Ernst Wickstrom, choker man, was instantly killed at Camp 10, V.L. & M. Company, Lake Cowichan, when the carriage working on a skyline dropped, catching him on the back and neck.

Object in Water Reported as Seen Off Rock Point

SEATTLE, Aug. 25.—Late tonight two men at Rock Point, a few miles west of Port Townsend, reported seeing a large white object, which might have been the missing monoplane, floating in shallow water. Coastguard officers awaited a report from a boat sent to investigate.

FATE OF HASSEL PLANE

CHICAGO Aug. 26.—As much mystery tonight surrounded the fate of the Rockford-to-Stockholm flyers as when they vanished a week ago. During a week of hunting for Bert Hassel and Parker Cramer, the aviators who disappeared Sunday while flying from Cochrane, Ont., to Mount Evans, Greenland, the only definite fact developed was that a plane, believed to be the Greater Rockford passed over two small villages in Greenland last Sunday morning.

MR. POOLEY IS TO LEAVE FIRM

New Attorney-General Will Concentrate on Official Duties Exclusively — Breaks Connection

REASONS GIVEN FOR DECISION

The acceptance by Hon. R. H. Pooley, K.C., of the position of Attorney-General in the newly constituted Conservative Government, has been followed by the announcement that he is retiring from all connection with his legal firm, of which he is the senior member. Mr. Pooley states that as long as he holds the office to which he has been called he will not be identified with any legal firm.

This decision on the part of the new Attorney-General means the breaking up of a law firm, the oldest in the province, and which has existed for over fifty years in the city under various designations, but always with the name of Pooley in it. On September 1 he will retire from the firm of Pooley & Davis. The practice will then be assumed by Mr. H. J. Davis, the remaining partner in the firm.

In taking the course which he is now doing, Mr. Pooley feels that he is pursuing a line that is a proper one to take. He will give his whole time and attention to the duties of his official position as the legal adviser of the Government, and will not have it said that he is profiting in any way in a business direction as a result of holding official position.

The firm from which he retires had its origin in 1879, when on May 1 the firm of Davie & Pooley was formed, in which the senior member was Mr. A. E. B. Davie, later Premier of the province, and the junior member, Mr. C. E. Pooley, who was so long identified with the public life of this province, representing the riding of Esquimalt in the Legislature for something like a quarter of a century, later being succeeded by his son, the present Attorney-General.

On the death of Mr. Davie, who was the father of Mr. C. F. Davie, M.P.P. for Cowichan-Newcastle, Mr. Pooley carried on practice alone for some time, after which Mr. A. P. Luxton joined him, when the firm became Davie, Pooley & Luxton. This was followed later when the present Attorney-General entered upon the practice of law in 1902 by the formation of the firm of Pooley, Luxton & Pooley, which was continued until after the death of Mr. Luxton, when the firm of Pooley & Davis was organized, in which the partners were Mr. R. H. Pooley and Mr. H. J. Davis.

GREAT BRITAIN IS STILL YOUNG LEADER STATES

Mr. Ramsay MacDonald Tells Vancouver Canadian Club of Great Spirit and Future of Old Land

CANADA'S PART IN WORLD DESCRIBED

VANCOUVER, Aug. 25.—"I have no fear for our race, for our Empire, for our kith and kin, provided we maintain the qualities of the fathers who begat us," Right Hon. J. Ramsay MacDonald, former Premier of Great Britain, said here today in an address to the Canadian Club. "Quality rather than quantity," was Mr. MacDonald's text, and he applied this to the British Empire, particularly emphasizing it in regard to immigration.

"It is not quantity that will rule the world," he said, "but it is quality,—character, the capacity of human beings to face the difficulties of life. One quality we must strive for—the openness of mind, keenness of insight, alacrity of intelligence and the willingness to tackle every new problem which faces us, for solution.

PAST WAS NOT EASY

"The British race was never carried to the skies on flowering beds of ease. We must encourage the capacity for labor. I have no sympathy for the man or woman who has the spoon-fed notion of life; I admire those men and women who are willing to explore, passing from new valley to new valley.

"States are not perfect," the speaker went on, "but the state to which we belong is founded on justice. It is founded not only on

Continued on Page 2, Column 4

Local Student Wins Success In Examination

The gold and silver medals of the associated board of the Royal Academy of Music and the Royal College of Music for the highest marks obtained in local centre examinations in Canada have been won in British Columbia as follows: Evelyn Harper, pupil of Dominion Academy of Music, Victoria, final grade pianoforte, silver medal.

Fanny Dryborough Dunsire, pupil of Andrew Dunsmore, Nanaimo, advanced grade pianoforte, gold medal.

Fake Broadcasts Lead to Inquiry By Radio Police

WASHINGTON, Aug. 25.—Broadcasting of apparently fraudulent distress calls in the name of the Hassel plane, Greater Rockford, missing in the North, has led to an investigation by the Federal Government. A report on the broadcasts has been preferred by the radio division of the Commerce Department, the agency charged with policing the air channels. Mr. W. D. Terrill, chief of the division, said today that this report would be presented to the radio commission for any action it may desire to take.

BYRD SHIP SAILS

NEW YORK, Aug. 25.—The flagship of Commander Richard E. Byrd's Antarctic expedition sailed today carrying thirty-two men and 200 tons of supplies and equipment to Dunedin, N.Z., point of departure for the South Polar continent.

Byrd plans to catch a ship at San Pedro, Cal., on October 15.

Fair Attendance Shatters Records Of Former Shows

The total paid admissions to the Willows show were 34,516, the last day being 5,040, as compared with 4,458 in the corresponding final day of the 1927 exhibition.

Taking the multiple of five to one to estimate aggregate attendance, the management last evening determined that for the six-day exhibition 172,500 persons visited the fair.

It has easily shattered the records for former exhibitions under the auspices of the B.C. Agricultural Association.

STORM ON LAKE MAKES TRAGEDY

TWO STUDENTS BELIEVED DROWNED IN WHITESAIL LAKE IN INTERIOR B.C.

Comrades in Second Canoe Are Cast Ashore on Island and Marooned for Ten Days

BURNS LAKE, B.C., Aug. 25.—Craig C. Godenburg, nineteen, and John H. Hessel, eighteen, students of Woodmere Academy, Long Island, are believed to have been drowned in Whitesail Lake, sixty miles from here, during a storm on August 3. After searching for them for a week, a party headed by Constable G. A. Johnson has returned here.

Two shirts owned by Hessel were found by the searching party, and the canoe in which they were last seen was found, smashed from stern to centre, on the lake shore. Owing to the great depth of the lake, which is 150 feet deep thirty feet from shore, and 900 feet a little farther out, attempts at dragging were unsuccessful.

David Harroder, teacher at Woodmere Academy, who was in charge of the party, and Sidney A. Hessel, brother of one of the missing youths, were in another canoe and were swept ashore on an island when the storm broke. They were marooned for ten days, when they were discovered by H. B. Neill, government telegraph agent here, and J. R. Stanyer. These four then hiked for sixteen hours through wild country to get a search organized for the missing youths.

Wireless, Ships And Planes Are Making Search

EVERYTHING that can possibly be done to locate the missing monoplane and its occupants is being done. Mr. Ernest Eve telephoned every community on the Olympic Peninsula last night to keep a lookout for the plane and also telephone to all airports to help in the search. Gonzales wireless station broadcasted a "Q.S.T." general call at 3 p.m., 3:20 p.m., 4:10 p.m., 5:10 p.m., 6 p.m., 6:30 p.m., 7 p.m., 7:30 p.m., 8:10 p.m., 9 p.m., 9:30 p.m., 10:30 p.m. and 11 p.m. on 600 meters asking ships to keep a lookout. Radio Stations KOMO and CFCT broadcast the news of the missing plane and appealed to everyone to report to the nearest radio station or airport any sign of wreckage or the plane itself.

H.M.S. Armentieers and H.M.C.S. Thiepval have been detailed to search Puget Sound for the plane. Every available coastguard cutter at Port Angeles, Port Townsend and Seattle has been sent out to aid in the search. The Dominion Fisheries Patrol boat Malaspina, due from the West Coast at 2 o'clock this morning, has also been detailed to help in the search.

PASSENGER MONOPLANE FROM VICTORIA TO SEATTLE FAILS TO ARRIVE AT DESTINATION

B.C. Airways Plane With Two Pilots and Four Passengers Disappears After Being Sighted at Dungeness Light—Search Is Fruitless—Report Oil in Strait

WELL-KNOWN PRACTITIONER IS ON PLANE

Dr. D. B. Holden, of Victoria, Embarked on His First Airplane Flight Yesterday

ASSISTANT PILOT JUST QUALIFIED

Among the six persons on board the B.C. Airways, Limited, monoplane that has been missing since 10:30 o'clock yesterday morning, is Dr. D. B. Holden, of this city. His stepson, Mr. Alex. Holden, chief aviator of the Washington Air Service, has been helping in the search for the plane. This was his first flight.

The assistant pilot, Robert Louis Carson, Three Oaks, Quadra Street, only received his pilot's licence yesterday morning, qualifying him to operate. He completed his tests by flying to Vancouver and back on Friday with satisfaction to the examining officer.

Young Carson is twenty years of age, his parents coming here three years ago, and he completed his education in local schools.

Mr. T. E. Lake, Far Eastern manager of the Union Oil Company of California, and one of those aboard the plane, was the first transpacific traveler to connect with the new air service to Seattle.

Arriving from the Orient on the Empress of Canada, Mr. Lake was within half an hour speeding to his destination.

Cabling ahead for a seat in the plane, he was rushed through by customs and immigration officials at Rithet piers and soon afterwards was on the first leg of his journey to San Francisco.

Continued on Page 2, Column 6

UNEMPLOYMENT MORE SERIOUS

British Government Making Desperate Effort to Solve Critical Problem

LONDON, Aug. 25. (British United Press).—The British Government is fighting a desperate battle to solve the problem of obtaining employment for boys who are just leaving school, and it is likely the Government will ask the co-operation of Canada to open up a new field of migration.

Although Australia is not making any special effort to secure the boys who are being trained by the Industrial Transference Board, two thousand of those boys are going to Australia annually. Australia maintains a hostel for training boys at Newcastle-on-Tyne, but does not intend at present to make a special bid for other boys.

Meanwhile, the general unemployment in England is becoming more serious. An attempt by the Bildworth colliery in Nottinghamshire, to work a new pit has proved unprofitable. It has been decided to close this new colliery, and eight hundred men and boys have been thrown on to the unemployment list.

Another eight thousand miners in Yorkshire are anxiously awaiting a conference between their leaders and the mine owners which will take place on Monday to decide whether they continue at work or be added to the ranks of the unemployed.

The situation is causing the greatest anxiety to the Government because it is realized that a point has been reached when drastic measures will have to be taken to deal with the crisis.

FATAL ACCIDENT

INDIANAPOLIS, Aug. 25.—One person was killed and eighteen injured, one seriously, late today when a three-car roller coaster at the Riverside Amusement Park failed to stop at the end of the run, jumped the track in a wooden tunnel, three feet from the ground and plunged through the walls of the structure.

Nellie White, seventeen, died in the City Hospital of internal injuries.

Flying Conditions Are Reported Unsatisfactory

Tacoma Airport Pilot, Son of Dr. Holden, One of the Missing Passengers, Joins in Search for Missing Plane—U.S. Naval Department Aids Endeavor to Locate Lost Party

WITH four passengers and two pilots aboard, the B.C. Airways Ltd. all-metal fourteen-passenger monoplane which left here for Seattle at 10:30 o'clock yesterday morning had not been reported when The Colonist went to press at an early hour today and grave fear is felt for the big craft and its occupants. The engines of the plane were heard over Dungeness Light one half hour after it left Victoria, since when it has been completely wrapped in fog and mystery. Those aboard were:

Mr. Thomas E. Lake, of San Francisco, Far Eastern representative of the Union Oil Company of California.

Dr. D. B. Holden, of Victoria, medical practitioner of this city for the past thirty years.

Mr. and Mrs. A. Scott, of London, England, who had been spending a vacation in Victoria.

Mr. Harold Walker, pilot of the monoplane, a veteran aviator of Seattle.

Mr. Louis Carson, of Victoria, assistant pilot, who had just received his pilot's certificate before making the trip.

MISSING MAN MAY BE EX-M.P.

Identification by Hotel Registration With Well-Known British Barrister and Politician

BELIEVED TO BE MR. A. M. SCOTT

Mr. A. M. Scott, who is one of the passengers on the missing plane, is believed to be Mr. Alexander MacCallum Scott, well-known English barrister who in 1910 married Miss Jessie Hutchison, daughter of Dr. John Hutchison, former rector of the Glasgow High School. Mrs. Scott, who accompanies her husband, is the only lady in the party.

Mr. Scott was a graduate of Glasgow University and was long engaged in journalistic and political work in London. He was secretary of a number of political organizations and was called to the bar at the Middle Temple in 1908. Prior to that time he served three years on the Lewisham Borough Council. He was private secretary to Lord Pentland when Secretary of State for Scotland, and in 1910 was elected Liberal M.P. for the Bridgeton division of Glasgow, a seat he continued to hold until 1922.

He was parliamentary private secretary to Mr. Churchill when Minister of Munitions, 1917-1919, and also when Mr. Churchill was Secretary of State for War, 1919. During a period he acted as coalition Liberal whip for Scotland. In 1924 he joined the Labor party. Mr. Scott has written a number of publications based upon political experience and extensive travel.

Mr. and Mrs. Scott arrived at the Empress Hotel recently, and registered under their full name. Beyond that nothing is known of their prospective movements.

"MISSING" RECTOR MAKES STATEMENT

CALGARY, Aug. 25.—That there was nothing secret about his visit to Canada, that his secretary and his "man" knew where he was, and that the bishop knew that he was on holiday, were statements made at Brooks, Alberta, today by Rev. Frank Hin Hutchinson, who had been reported to have disappeared mysteriously.

Took Poison by Mistake

VANCOUVER, Aug. 25.—Miss Margaret Bowser, aged thirty-two, daughter of Mr. and Mrs. Francis Bowser, Point Grey, died in the Vancouver General Hospital this afternoon, as the result of taking poison mistaken for medicine. Miss Bowser summoned a physician when she discovered her mistake and a stomach pump was applied. She died, however, two hours after taking the poison.

Aviators returning from search flights made from Victoria, Seattle and Tacoma all report a large oil spot off Dungeness. The planes have circled this area looking for wreckage, but have been unable to find any trace whatsoever.

Mr. Ernest Eve, president of the B.C. Airways, Ltd., and Mr. Alex. Holden, son of Dr. Holden, who searched for seven hours, report that there is a plateau back of Dungeness Light where a landing might be made. Owing to the heavy fog and smoke, however, flyers were unable to see the plateau. Mr. Eve expressed the opinion that the plane has either landed on this plateau or on a nearby island.

The chief engineer of the Edmonds-Victoria ferry reported on the ship's arrival from Seattle at 10 o'clock last night that he had sighted a light colored hat with dark band, between 7 and 7:30 p.m., floating in the water between Marrowston Point and Double Bluff. Fifteen miles further on a dark hat was seen on the water. Both of them were men's hats. The engineer reported that halfway to Seattle on the trip out of Victoria he had seen some twelve planes searching for the monoplane.

First intimation here that something was amiss with the monoplane was at 2 p.m. yesterday, when Mr. Ernest Eve, president of the British Columbia Airways, Limited, received a long-distance telephone message from Seattle telling of the non-arrival of the plane.

Mr. Eve, with Pilot H. Wilson, immediately took off in the Whirlwind plane in search of the craft. Since that time the two Victoria planes, two naval planes from Sand Point, Seattle, and United States coastguard cutters have been searching the straits, the islands and the shores of the Mainland.

Aviators searched frantically, covering as much area as possible before sundown. The United States coastguard boats and speed boats from Port Angeles kept up the search all night in the hope of sighting a distress flare from the plane.

SON MAKES SEARCH

Mr. Alex. Holden, son of Dr. Holden, who is a pilot at the Tacoma Airport, on receiving word of the mishap, immediately took to the air in search of his father, and did not come down until darkness and fog forced him to abandon the search.

Mr. E. Eve stated last night that on his first trip in the Whirlwind plane, in search of the monoplane, Pilot Wilson headed out over Salt Spring Island, thence over Darcy Island and on to Whidby Island. From there they headed straight back to Race Rocks and into Victoria.

"The fog and smoke were terrible," Mr. Eve stated. "We had to fly 12,000 feet to get back. It was as thick as it could possibly be half way across the strait."

When Mr. Eve returned, Mr. Wilson took up the Eaglerock plane at 4:15 o'clock to return with no trace of the monoplane. Pilot T. H. Cressy took the air at 6:15 on another search and was forced back at 7:35 o'clock.

FORCED BACK

"If I had stayed out another fifteen minutes I would never have got back. The fog and smoke is

Continued on Page 2, Column 6

From the Colonist Tower

Sunday, August 26

239th Day, 1928

THE WEATHER

Victoria and Vicinity: Light to moderate winds, mostly cloudy and cool with showers.

Sun Rises: 5:22 o'clock.
Sun Sets: 7:08 o'clock.

High Tide: 7:46 p.m., 8.4 feet.
Low Tide: 6:02 a.m., 2.6 feet.

Sports

Yanks and Athletics split double-header and standing in American League remains same. Cards increase lead.
Frank Delp wins Western amateur golf title.
Montello wins feature race at closing card of Willows meet.
Gehrig gains on Goslin in American League batting. Waner close to leader, Hornsby, in National.

The News

Local and Provincial—
Fair closes gates after breaking all records.
Mr. R. H. Pooley announces his retirement from legal practice on assuming office as Attorney-General.
Passenger monoplane in Victoria-Vancouver-Seattle service still missing.
Tragedy in Burns Lake district.
Mr. Ramsay MacDonald, Dr. Tolmie and Dr. MacLean speak at unveiling of Burns statue.

Just Arrived From England

Another Large Shipment of

CHURCH & CO. Men's and Women's Shoes

Priced From
$12.00 Per Pair
Black and Brown

Wm. Cathcart Co., Ltd.
1208 DOUGLAS ST.

REDEMPTION
OF
"Poker Hands"

Victoria residents collecting "Poker Hands" packed in

Ogden's Cut Plug Tobacco
Etc.

Can have them redeemed for valuable presents by calling in person at

1219 Langley Street, Victoria

Noon to 5:30 P.M. daily

Saturdays, 8:30 to 12:30

"Build B.C."

Pacific Is Absolutely Pure

A man who has had 20 years' experience canning milk is immensely impressed with the thoroughness of our sterilization. We have brought sterilization up to the highest point of efficiency and made it one of the factors which guarantees the absolute purity of Pacific Milk.

PACIFIC MILK

Factories at Abbotsford and Ladner, B.C.

SCOTLAND'S BEST

McEWAN'S
India Pale Ale
AND
STRONG ALE

A refreshing long drink for Summer weather

Brewed and bottled in Edinburgh, Scotland, by Wm. McEwan & Co.

By appointment to His Majesty King George V.

This adv. is not inserted by the Liquor control Board or by the Government of British Columbia

Beatty BROS. LIMITED

Combination Sale
RACES THAT COUNT

Did you ever stop to consider how hard a race your wife is running every week when she washes with the old scrub board?

The bookies would give long odds in this race against health. Think it over and buy a Beatty Washing Combination today while our Special Summer Sale is on.

BEATTY WASHER STORE
712 Cormorant Street
Fairfield Bldg. Phone 8417

DRYLAND WOOD

$5 Cord; Two, $9.50; Four, $18
SHAWNIGAN LAKE & MALAHAT DRYLAND WOOD CO.
1062 Douglas Street
Phone 1185—After 6 P.M., 8341X

SCHOOLS OPENING

Textbooks and Supplies

DIGGON'S, LTD.
1208-12 Gov't St. Phones 2147-2148

Plant Now

Late Cabbage, Brussels Sprouts, Broccoli, Kale

25 Plants 25c

W. J. Savory Seed & Floral Co.
Phone 1024 1421 Douglas St.

Young & Pottinger

Sheet Metal Work
Plumbing
Furnaces Installed and Repaired
Phone. 215 9620 Douglas Street

Douglas Fir Wins

VANCOUVER, Aug. 25.—Southern United States yellow pine and West Coast Douglas fir met in a scientific "decision" bout, and a committee of judges gave their verdict for the Pacific timber.

"In our investigations we found Douglas fir creosoted in '96 and '98 in use on the Southern Pacific Railway. This material was in a state of perfect preservation, and one could only hazard a guess as to its future life," it was said.

First Mortgage Security

overshadows all other forms of investment.

Huron & Erie first mortgage investments total over thirty millions of dollars.

And the corporation's paid-up capital and reserve fund—$7,500,000—affords ample surplus security for depositors and debenture owners.

4% per annum is paid half-yearly on deposits.

You are invited to become identified with this 64-year-old corporation.

Huron & Erie
MORTGAGE CORPORATION

1205 Government St., Victoria H. B. Hunter, Manager

Kirkham's Grocerteria
749-751 YATES STREET

MONDAY'S SPECIALS

Del Monte Small Asparagus, 1's; per tin	29¢
Libby's Pork and Beans, large tin	19¢
Holbrook's Custard, 1's; per tin	29¢
Fletcher's Choice Bacon, sliced, per lb.	50¢
Cooked Corned Beef, sliced, per lb.	25¢
Liquid Veneer, large bottle	39¢
Quick Naptha Soap Chips, 2 lbs. for	35¢
Richards' English Carbolic Soap	5¢
Choice Italian Prunes, 3 lbs. for	25¢
White Rock Water, per bottle	20¢

Store Open Evenings for the Sale of Fruit, Bread, Butter, Eggs, Confectionery, Tobacco, Cigarettes

GIANT PLANE AS POPULAR AIR CARRIER

Continued from Page 1

and train connections, business deals, and short holidays otherwise impossible.

With the big plane it was possible to breakfast in Victoria, fly to the neighboring city, spend the day there and return home for dinner. Business men of the three cities were flying in increasing numbers each day.

On certain trips of the schedule every day the company has been turning intending passengers away through inability to carry all the travelers wishing to fly. The early morning trip to Vancouver was becoming increasingly popular.

ECONOMIC NECESSITY

An outstanding fact was that luxurious aeroplane travel, once only available in the big centres of population in Europe, is an accomplished fact in Victoria, the most western of Canada's cities. Officials of the B.C. Airways are confident that flying between Victoria and other nearby cities, is becoming an economic necessity.

Pilot Walker, the man behind the controls, was an aviator of many years' experience, and had flown more than 3,000 hours. He was familiar with thirty-eight types of machines, and was one of the best known pilots on the Pacific Coast.

The plane, the largest of its type in passenger service, is built throughout of duralumin and alloyed steel. It has a wing spread of seventy-four feet, a body length of fifty feet, stands twelve feet high and carries twelve passengers besides its two pilots.

The metal plane was capable of carrying 1,000 pounds of mail at a cruising speed of ninety miles an hour, being driven by three Wright-Whirlwind motors of 220 horsepower each. The motors were of the same type used by Colonel Lindbergh and Commander Richard Byrd on their famous flights.

Fully loaded, the plane weighed five tons. While flying with passengers it maintained an average of from ninety to ninety-five miles an hour.

FAIR CLOSES GATES UPON RECORD SHOW

Continued from Page 1

reports of the Exhibition just held, and who will at once proceed to discuss plans and make arrangements for next year.

"BIGGER AND BETTER"

What those plans will be depends on the financial report which will be given, but it is safe to say that, encouraged by the success of last week's Fair and by the appreciative congratulations received from all sides, an effort will be made for an even bigger success next year, and that the Fair's slogan of "bigger and better" will be again used next year as an equally correct description.

One thing stands out clearly, and that is that the Exhibition cannot grow any further without increased accommodation. In every department this year there has been a need for more space, and this is one of the problems that will be considered at once. An effort will be made to provide at the least one additional large building to the eight already existing, with probably further extension to the sheds and stalls which accommodate the livestock.

BETTER OFFICE WANTED

In the past few years every effort has been made to economize in the running of the Fair until it began to turn the corner financially. The office where the whole of the administration is carried out, involving innumerable entries and endless reference in connection with the many and varied interests covered by the show, is a small structure, hopelessly inadequate to the work involved, and a more commodious set of offices are badly needed.

In considering the erection of a new large building it is probable that the vicinity of the present office may be chosen, in which case the new rooms for the work in connection with the management may be provided in the new structure.

This would be a new manufacturers' building and would greatly aid the congestion in this important and popular part of the Exhibition as well as giving more room in the Main Building, from which stallholders could be moved, allowing more room for the agricultural and horticultural display.

Such a building, the consideration of which is more or less tentative at present, would cost in the vicinity of $10,000.

Yesterday's gate was a large one indeed, and thousands attended the Fair during the day while large crowds came out for the evening's fun, on the crowded midway, which was well nigh impassable between the hours of 9 and 11.

The Elk's band, from Seattle, attended during the afternoon, and discoursed fine music from the grandstand in the racecourse, and their programme was loudly applauded by an appreciative audience.

The last event on the official programme was the horse show, where the six-horse teams made a final spectacular appearance in their gorgeous trappings, which, however, has not overshadowed their wonderful conformation as examples of horseflesh par excellence, or minimize the skill of the drivers.

ZONE FARES FOR GLASGOW

City officials of Glasgow, Scotland, are considering a plan for street car fares based according to the distance passengers are carried. The proposal includes the dividing of the city into twelve zones. Those traveling in the first zone will pay the equivalent of two cents, and those passing through the twelve zones, six cents.

Ontario to Aid British Settlers; Agreement Made

TORONTO, Aug. 25.—The Mail and Empire today says that British migration to Ontario will be carried out on a more satisfactory basis next season. Negotiations here with Lord Lovat, chairman of the Settlement Board, are said to have resulted in certain adjustments which are expected to facilitate the supervision and after-care of newcomers, as well as speeding up migration of desirable farm workers and of those prepared to take up agriculture. The newspaper understands that a special agreement had been reached with regard to settlement in Northern Ontario, that bona-fide farmers from Britain wishing land in Northern Ontario may obtain $1,000, half to be contributed by the Ontario Government and half by the Overseas Settlement Board, to enable them to start with implements.

GREAT BRITAIN IS STILL YOUNG LEADER STATES

Continued from Page 1

law, but upon the moral spirit—founded upon lawfulness.

"We are a state that believes in liberty. Yet there are times when we question the 'lumbering paraphernalia of democracy.' States are made permanent by their ability to educate the people to sound judgment; not of one man, but of the mass.

WITH FLYING COLORS

"Old England has her troubles," Mr. MacDonald said, "but make no mistake about it, Old England is coming out of them with flying colors.

"We have shouldered a great debt. Let me tell you this: That debt will be paid to the last farthing. It matters not if we consider it fair or unfair. Our country's name has been placed to that document, and when it does so it becomes a pledge.

"The Old Country is reviving its youth and the next generation will be placed in possession of a splendid heritage," Mr. MacDonald said in proceeding.

While on the topic of immigration Mr. MacDonald said: "Canada has not only to be filled; it has not only to be developed. She is not an economic expression. Canada is a country that has to play its part in the world. Who is to play that part? Canada must find its place in the arena of these tremendous world problems."

The speaker apologized for stepping on what might be called somebody else's ground, but he felt that no man could travel through Canada and not have such thoughts.

DR. TOLMIE'S TASK

Earlier in his remarks the speaker stressed the fact that he was trying to enjoy a real holiday. Turning to Hon. Dr. Tolmie he smilingly told him that he was trying to forget the kind of troubles that now beset the Premier of British Columbia. He remembered that in 1924 he had been in much the same position as Dr. Tolmie. "I don't know that I envy him. One of the things I would like to take up with him is whether a Prime Minister is happier with a majority or a minority. We would let Vice-Admiral Fuller arbitrate. You know, military geniuses are of great assistance when politicians are in a hole."

George E. Winter, president of the club was in the chair. Other guests at the head table were: Premier Dr. S. F. Tolmie, Vice-Admiral Sir Cyril Fuller, Captain G. L. Coleridge, Hon. N. S. Lougheed, Hon. S. L. Howe.

Buried in Sand Slide

STEWART, B.C., Aug. 25.—While working in an open cut on the Lakeview property, P. Anderson was buried in a slide of earth and fine sand and suffocated, though his head was uncovered in five minutes and his body released in less than a quarter of an hour.

Although 101 years old, Edward Gillespie, of Thorr, Ireland, recently rescued a youth from drowning in the river near his home. Gillespie jumped into the water, fully clothed, reached the lad in mid-stream, and managed to get back to the bank with him.

Commodious Air Carrier

Interior view of B.C. Airways monoplane, missing since its departure from Victoria on Saturday morning.

Passenger Monoplane From Victoria to Seattle Fails to Arrive There

Continued from Page 1

terrible. Long before I got halfway over the strait visibility was less than a quarter of a mile with denseness increasing as I went. The fog was hanging low and merged with the water so that flying low was dangerous. It was hard to tell how near the water I was."

Mr. Cressy, after abandoning the attempt to cross to Dungeness, followed the Vancouver Island coast line for thirty-five minutes in each direction.

Prior to the departure of the monoplane for Seattle, the British Columbia Airways, Limited, wired for its usual weather forecast from the Seattle Airport weather bureau. Mr. Schick wired as follows:

WEATHER REPORT

"Seattle overcast, ceiling 500 feet, visibility two miles, wind southwest, twelve miles, light. Fog between Dungeness and Seattle, but can fly through below cloud level."

On the basis of this report the monoplane took off on the trip that under ordinary conditions takes only an hour to complete.

She was last heard over Dungeness Light by the lighthouse keeper. This was a few minutes before 11 o'clock. Dungeness Light is eighteen miles east of Port Angeles, which offers several landing fields. The territory around Port Townsend also affords natural landing facilities, but apart from these two points most of the territory is covered with timber.

A fisherman, one mile off Clover Point, saw the plane flying toward Dungeness Light shortly after 10:30 o'clock.

The only hope that is held out for the plane is that she has been able to make a forced landing behind Dungeness or east of Port Townsend.

Pilot Cressy, on his search flight, sighted several oil spots on the water half way across the strait. He circled these but could find no trace of the plane.

Pilots Wilson and Cressy were to make a search flight at dawn, which is at 5:30 o'clock. Visibility is at its best then. They propose to fly straight for Dungeness, land there and wait until the morning mist rises and conduct the search for the monoplane.

BODY OF OIL

SEATTLE, Aug. 25.—A huge body of oil on the waters of Puget Sound off Point-No-Point may be a clue to the mystery surounding the missing fourteen-passenger Ford trimotored plane that was due here from Victoria at 11:30 a.m. today.

Lieut.-Commander Dale Price, commandant of the naval air station at Sand Point, took off to search for the plane and its six occupants this afternoon upon learning it was overdue.

Upon returning to the Sand Point field, Price said he had seen the body of oil at the point named. He and his observer circled the spot several times, but were unable to see anything other than the great spread of oil, possibly telling the grim story of death.

U.S. PLANES SEARCH

SEATTLE, Aug. 25. (Canadian Press).—Fears were felt tonight for safety of six persons in a fourteen-passenger cabin plane of the British Columbia Airways, Limited, which had not been heard from since it left Victoria at 10:30 this morning for Seattle. The flight should take but one hour

Lieut.-Commander J. D. Price, in a naval seaplane, and Clayton Scott, commercial pilot, in a pontoon-equipped plane, flew over the entire course of the passenger plane without finding a trace of the craft. Coastguard boats sent out from Port Townsend, midway between Seattle and Victoria, reported they were unable to find any trace of the plane, and that it apparently had not passed over that town. The plane carried four passengers and two pilots. The passengers were: Thomas E. Lake, Far Eastern manager of the Union Oil Company of California; Dr. D. B. Holden, Victoria physician, and Mr. and Mrs. A. M. Scott, of England.

Harold Walker, veteran air mail flyer, was piloting the ship, with L. Carson as assistant.

Commander Price sighted a big oil spot on the water near Port Townsend, which he circled for fifteen minutes without finding a trace of wreckage.

WATER LANDING FATAL

If the all-metal plane came down on the water, Commander Price said it would not have been able to float more than two or three minutes. The ship was equipped with three motors, any two of which were capable of sustaining flight.

The naval commander suggested that the plane might have flown into the water in the fog. The fog was so heavy that it blended with the water, he explained. Flying low, as a pilot is compelled to do in such weather, it would be only too easy for him to strike the water.

SEATTLE, Aug. 25.—Capt. C. E. Stead, flying an army plane from Sand Point, landed at Sequim, fifteen miles west of Port Townsend, after an unsuccessful night search. Percy Bonds, air mail pilot, returned to Seattle after two fruitless flights.

Jules V. Hyde, manager of the Seattle Airport, said he believed it was possible that the plane would be found either on one of the San Juan Islands or on the Olympic Peninsula somewhat off its course.

WELL-KNOWN PRACTITIONER IS ON PLANE

Continued from Page 1

Mr. Harold Walker, the pilot in charge of the monoplane, is a veteran aviator of Seattle, having operated on the mail route for Mr. Eddie Hubbard prior to taking his appointment with the B.C. Airways, Limited.

SAN FRANCISCO, Aug. 25.—The wife of Thomas E. Lake, Far Eastern manager of the Union Oil Company of California, among the passengers in the missing plane of the British Columbia Airways, Limited, was located tonight at a local hotel, where she registered today to await the arrival of her husband from Seattle.

Mrs. Lake had not been informed of her husband's intention to fly from Victoria to Seattle, she said, and had expected him to leave from the North for San Francisco by boat to join her.

Mr. Lake is believed to be the son of Mr. Simon Lake, one of the inventors of the submarine, and something of an airplane inventor.

War Scenes Revisited

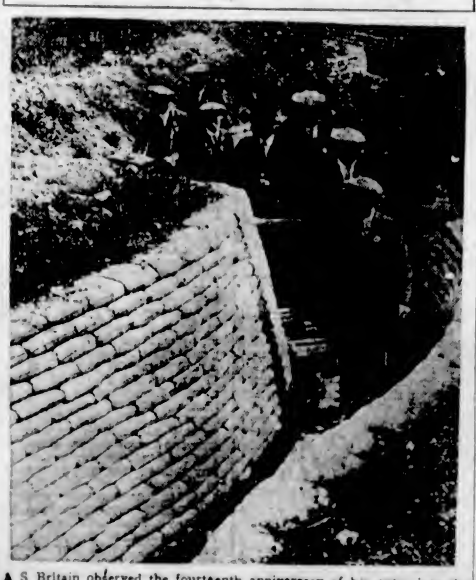

AS Britain observed the fourteenth anniversary of her entry into the Great War, some 11,000 British ex-service men paid their tribute to their fallen comrades in a great memorial pilgrimage to the battlefields of France and Flanders. Among the pilgrims, as a soldier rejoining his old comrades, was the Prince of Wales. Above are seen a party of service men filing through a trench, preserved in its wartime appearance by "sandbags" of concrete, at Vimy Ridge.

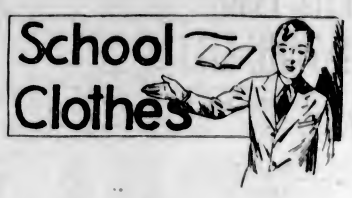

Two-Bloomer Suits
Ready for School Time!

There's plenty of variety, except in one respect—they're all GOOD! We don't take any chances on anything less. It wouldn't pay us. It will not pay you. It's pleasanter for Son, it's cheaper for you to get clothes that are going to look well and wear long. Priced

$12.00 to $13.50

Student Suits
(With Long Trousers)

They are the new single and double-breasted models for the young chaps. Well tailored of tweeds and serges. Sizes up to 38. Priced

$16.50 to $25.00

W. & J. Wilson
MEN'S AND BOYS' CLOTHIERS
1217-1221 Government St. Established 1862
Phone 809

Men of Manchuria are just taking to soft white shirts without collars.

Four factories in Czechoslovakia are now producing rayon.

DeLuxe TRAINS
ALL-STEEL EQUIPMENT
COMPARTMENT LIBRARY, OBSERVATION BUFFET CARS, STANDARD AND TOURIST SLEEPING CARS, DAY COACHES.

Low Fares to Jasper, Prairie Points, Eastern Canada, Central and Eastern States

"THE CONTINENTAL LIMITED"
Vancouver-Montreal
9.50 P.M.

"THE CONFEDERATION"
Vancouver-Toronto
9.30 A.M.

For Information, Reservations, Etc., Call City Ticket Office 911 Government Street—Telephone 1242
Or Write C. F. Earle, District Passenger Agent, Victoria, B.C.

CANADIAN NATIONAL

MONDAY'S SPECIALS

PRIME RIBS OF BEEF, per lb.	25c	BRISKET OF BEEF, per lb.	12½c
RUMP ROASTS OF BEEF, per lb.	25c	LEG OF LOCAL LAMB, per lb.	39c
POT ROASTS OF BEEF, per lb.	15c	SHOULDER LOCAL LAMB, per lb.	26c

PORK SPECIAL

LEG OF PORK, per lb.	28c	PURE PORK SAUSAGE, per lb.	25c
SIDE PORK, per lb.	22c	TOMATO SAUSAGE, per lb.	15c
CHOICE ROASTS OF PORK, per lb.	25c	BEEF AND PORK SAUSAGE, per lb., 15c; 2 lbs. for	25c

POULTRY

BOILING FOWL, per lb.	25c	FRYING CHICKENS, per lb.	35c
ROASTING FOWL, per lb.	30c		

VEGETABLES

Fresh Carrots, Beets and Green Onions, 3 bunches	10¢
Large Head Lettuce	5¢
Choice Tomatoes, 2 lbs. for	25¢

NEW ENGLAND MARKET

Phone 2368 Free Delivery 750 Yates St.

SEATTLE ELKS INVADE CITY

AMERICAN CLUBMEN PARADE THROUGH STREETS TO ELKS' CLUB

Famous Band Gives Outdoor Concert at Willows Exhibition—Visit Enjoyed

Seattle Elks, accompanied by their famous band of forty pieces, invaded Victoria yesterday in large numbers, and spent a pleasant holiday here.

With her spacious decks cleared for dancing and with the band playing toe-tickling tunes, the C.P.R. steamer Princess Patricia, specially chartered for the excursion, left Seattle yesterday morning at 8 o'clock with hundreds of Seattle Elks and their friends aboard and arrived in Victoria about noon.

The American clubmen were greeted at the dock here by Exalted Ruler James J. Stewart, Secretary Bert Best and other officials of Victoria Lodge No. 2, Benevolent Protective Order of Elks. The visitors, led by their band, paraded through the city business area, and the procession disbanded in front of the Victoria Elks' Club on Douglas Street.

Many of the visitors spent the afternoon in sightseeing tours of the city and district, and visits were made to the Observatory and Butchart's Gardens. Quite a number of the Americans visited the exhibition at the Willows, while others spent time shopping in the stores.

The Seattle Elk musicians, in uniform, gave an outdoor concert in the Willows Park grounds at the Victoria Provincial Exhibition during the afternoon. This concert was greatly enjoyed, and proved to be one of the features of the closing day of the 1928 Fair here.

The visitors left on the Ss. Princess Patricia at 7 p.m. on the return trip to Seattle. Dancing was enjoyed during the homeward voyage, and the decks of the vessel were illuminated for the excursionists.

MANY ESTATES ARE PROBATED

Judicial Decisions Are Placed on Record in Supreme Court of B.C. at Victoria

Probates and administrations issued out of the Supreme Court of British Columbia at Victoria for the two weeks ending yesterday were as follows:

George Palmer Beater, Irish probate resealed, British Columbia estate, $5,000.

Frank Burrell, late of Victoria, who died at Victoria on July 13, 1928; estate, $11,523.

James Walter Chapple; English probate resealed; British Columbia estate, $500.

James Kirkham Gray, late of Victoria, who died at Victoria on July 14, 1928; estate, $43,476.

William Davis, late of Victoria, who died at Victoria on June 24, 1928; estate, $13,903.

Agnes Mitchell, late of Deep Cove, who died at Victoria on June 16, 1928; estate, $14,793.

Maude Mary Mackie, late of Victoria, who died at Victoria on June 2, 1928; estate, $356.

George Stoney, late of Victoria, who died at Victoria on July 19, 1928; estate, $1,863.

Charles Edward Driver, late of Victoria, who died at Victoria on June 7, 1928; estate, $2,162.

Walter John Cabeldu, late of Victoria, who died at Sidney on July 14, 1928; estate, $47,781.

Lorinda Davison Bowser, late of Victoria, who died at Victoria on July 12, 1928; estate, $3,067.

George Gervise Jennings, late of Victoria, who died at Victoria on July 31, 1928; estate, $7,496.

Della Jane Wood, late of City of Wauna, Ore., who died at Astoria, Ore., on July 21, 1928; estate, $785.

Judson D. Smith, late of Saanich, who died at Victoria on June 25, 1928; estate, $8,738.

With the passing out of service of the steamer Glengarry, the eighty-two-year-old paddle steamer Premier, of Weymouth, England, has just aspired to the title of Britain's oldest passenger steamer.

Notable Jurist Who Died Recently

MR. JUSTICE E. ROY

One of Canada's outstanding Jurists and a prominent figure in the political field, Mr. Justice Ernest Roy, judge of the Superior Court, died recently at St. Michael, Bellechasse, where he was spending his vacation, in his fifty-seventh year. He had traveled extensively in Canada, and his passing will be much regretted by friends throughout the Dominion.

Studebaker Spoke

—and the public answered!

July sales gain 33½ per cent

5 Consecutive Months of Sales Increases

PUBLIC approval—instant, enthusiastic, Dominion-wide—has greeted Studebaker's four great *new* lines of motor cars!

Rare new beauty, modern to the moment, with lithe, low greyhound lines—with gleaming chromium brightwork—with refreshing new colorings.

Riding ease such as you never knew before—and freedom from squeaks and rattles—the result of Studebaker's exclusive new ball bearing spring shackles. Like the jewels of a watch, they poise the chassis friction-free, allowing full scope to Studebaker's pliant springs and shock absorbers. Lubricant is sealed within each of the 12 shackles, sufficient for thousands of miles of perfect, noiseless functioning without inspection.

And performance! More speed and endurance records than all other makes of cars combined! Brakes that stop you in half the distance prescribed as standard. Steering mechanism that responds to your finger's touch!

Come, drive the Studebaker of your preference! New President Eight, Commander, Dictator and Erskine Six—there is a Studebaker to fit your needs and pleasures. And behind these cars is Studebaker's 79 years of manufacturing integrity.

THE NEW PRESIDENT STRAIGHT EIGHT SEDAN

100 horsepower·····80 miles an hour

$2895

Other Studebaker-Erskine Models $1395 to $4020

Delivered at Victoria, fully equipped, including hydraulic shock absorbers on all Studebakers

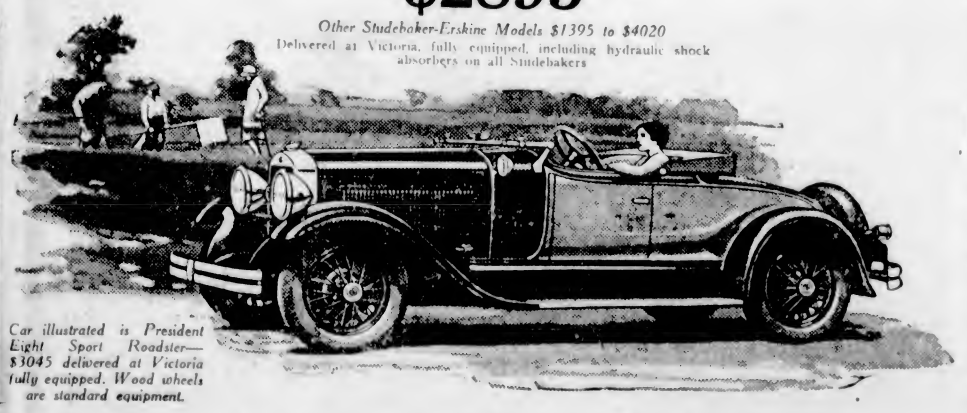

Car illustrated is President Eight Sport Roadster—$3045 delivered at Victoria fully equipped. Wood wheels are standard equipment.

Jameson Motors, Ltd.

Distributors for Studebaker and Erskine for Vancouver Island

PHONE 2246 740 BROUGHTON ST.

MADE IN CANADA

DIRECT IMPORTATIONS FROM PARIS

Sumptuous New Sports Frocks

Imported Direct From Paris

The highest art of French fashion designers, the deft fingers of French workers and those wizards of color combinations are exemplified to their fullest extent in "Campbell's" exclusive showing of these lovely frocks. As there are practically no two models alike it is not possible for full details in this ad—suffice to say:

They come in both two and three-piece styles.

The color combinations are truly remarkable, from the blending of soft contrast tones to those of the more brilliant (not vivid) hues.

A few of the models show an extremely clever weaving of metallic thread, creating what one might term pinhead flashes—an effect which is very beautiful.

Finally, they are EXCLUSIVE models and conservatively priced from **$25.00**

Also Superb Castillion Shawls

Imported Direct From Paris

Quite essential is one of these imported French Shawls to give that added grace and color to formal and informal occasions. They have the alluring charm of the Old World, together with the chic of the modern.

They come not only in varied brilliant designs but in plain colors as well, with their hand-knotted fringes of about 20 inches.

Carefully priced at from **$9.75**

Choose Your Fall Coats at "Campbell's" Now

The woman who chooses her Fall Coat now naturally will have the best choice. The last day or two has seen many new Coat models placed on display in our Mantle Department. From the plain but neat tweed to the Coats elaborately trimmed with the finest furs, then on up to the handsome all-fur Coats, "Campbell's" offer a selection rarely assembled under one roof. The "Shagmoor" and the "Golflex" Coats, which are obtainable in Victoria only here, are also ready for your inspection. A Coat chosen at "Campbell's" is a Coat well chosen.

A full and complete range of all that is new in Gloves and Hosiery.

Campbell's'

1008-10 GOVERNMENT STREET—PHONE 121

Our Corset Department can fulfil your every need in foundation garments.

RABBIT SHOW WINS APPLAUSE

Fur Display Is Centre of Attraction at Provincial Exhibition—Demand for Skins Increasing

The quality of the rabbits shown during the last week at the Willows Park has called forth admiration and comment from visiting thousands, and earned praise from Judge J. T. Hickford, of Victoria, who placed all awards.

The fur display was a centre of attraction, showing what results could be achieved in the domestic fur industry, and was a tribute to the skill of all concerned.

The Flemish Giant classes were marked by outstanding merit, the first and second white fur prizes being captured by this breed.

Awards in this section (which were previously omitted in the general list), were as follows:

Natural grey buck, 3 to 6 months—1, T. S. Clarke.

Natural grey buck, 9 to 12 month—1, T. S. Clarke.

Natural grey senior buck—1, Spedding & Cullen; 2, George Wallace.

Natural grey doe, 3 to 6 months—1, T. S. Clarke; 2, A. B. Van Decar.

Natural grey doe, 6 to 9 months—2, A. B. Van Decar.

Natural grey doe, 9 to 12 months—1, T. S. Clarke.

Natural grey senior doe—1, T. S. Clarke; 2, Spedding & Cullen; 3, A. B. Van Decar.

Light steel buck, 3 to 6 months—1 and 2, A. B. Van Decar.

Dark steel buck, 3 to 6 months—1 and 2, Spedding & Cullen; 3, Bluebird Rabbitry.

Dark steele doe, 6 to 9 months—1, T. S. Clarke.

Dark steel senior buck—1, T. S. Clarke; 2, Spedding & Cullen.

Dark steel senior doe, 3 to 6 months—1, T. S. Clarke.

Dark steel senior doe, 6 to 9 months—1 and 3, Charles Woolley; 2, T. S. Clarke.

Black buck, 3 to 6 months—3, Bluebird Rabbitry.

Black buck, 6 to 9 months—1, Bluebird Rabbitry.

Black doe, 3 to 6 months—1, Spedding & Cullen; 3, Bluebird Rabbitry.

Black doe, 9 to 12 months—1 and 2, Bluebird Rabbitry.

Black senior doe—1, Charles Woolley.

White buck, 3 to 6 months—1, Woodbine Rabbitry; 2, A. B. Van Decar; 3, Spedding & Cullen.

White buck, 6 to 9 months—1 and 3, Spedding & Cullen; 2, A. B. Van Decar.

White buck, 9 to 12 months—1 and 2, Spedding & Cullen; 3, E. Nightingale.

White senior buck, 1, 2 and 3—Spedding & Cullen.

White doe, 3 to 6 months—1 and 3, Spedding & Cullen; 2, C. Woolley.

White doe, 6 to 9 months—1 and 2, Spedding & Cullen; 3, Woodbine Rabbitry.

White doe, 9 to 12 months—1, 2 and 3, Spedding & Cullen.

White senior doe—1, 2 and 3, Spedding & Cullen.

Doe and litter—1, E. Nightingale.

Blue Flemish Giants—All awards to Bluebird Rabbitry.

DANCERS SOUGHT AS BRIDES

Youths of Japan watched the moonlight dance held near Tokio, recently, in the hope of choosing the most skillful as brides. The event was the annual Bon dance held during the Bon festival, and was on the All Souls' Day of that country. Residents of farming districts in all parts of Japan and many factory workers gathered on a Sunday night and danced in the moonlight, presenting picturesque scenes as they pirouetted in traditional Japanese style. The figures are danced in groups and require much practice. Young men attach much importance to the skill of girls in this dance when they choose brides.

Victim of Tragedy at Kingston, Ontario

MRS. MAUD VICTORIA WILLIAMS

An honor arts 1925 graduate of Queen's University, whose murder is charged to her husband, Wilbert Richard Williams, is shown in the top picture. Lower is a view of their home at Kingston, Ont. They had been married only thirteen months. The husband telephoned police saying: "I think I have killed my wife." He said he hit her over the head with a claw hammer because she "nagged" him when he went to the bathroom without his slippers. The case has aroused wide interest owing to the prominence of the principals. Both were former collegiate teachers and the victim was very popular. The husband was regarded as "a bit eccentric." Only the day before they had played tennis together. Williams, aged forty-six, also taught in the Sunday school and was a faithful churchgoer. He had private means, it is said, sufficient to have retired in 1927 from his profession. He showed no emotion over the affair, calmly smoking cigarettes in his cell. He is a graduate of Toronto University.

FINAL BAND CONCERT WILL BE GIVEN TODAY

This afternoon at 3 o'clock, the Canadian Scottish Band will give the final concert of the Summer series in Beacon Hill Park.

The programme has been selected from among a great number of requests, seven of the numbers to be rendered having been played earlier in the series. Two soloists will be featured in this programme by request, Bandsman Jones playing a piccolo solo, "The Deep Blue Sea," and Bandsman Davidson rendering a cornet solo, "The Lost Chord." Other feature request numbers are Sullivan's ever-popular "Gondoliers," and a selection arranged from Moskowski's best known works, "Gold and Silver" waltzes, Ketelbey's religioso "Sanctuary of the Heart," and other light and well-known numbers go to make up a programme that should be keenly interesting to all listeners.

Remove a Summer-Soiled Skin

When the beauty of face is marred by the inevitable sprinkling of ugly freckles, tan or sunburn, a little pure mercolised wax will remove the discolorations like magic. It gently peels away the outer skin a little at a time, until all the freckles, tan, liver spots, pimples, large pores and other blemishes disappear. The under skin is then revealed clear, soft and dazzlingly white, and one looks years younger. Mercolised wax brings out the hidden beauty. At drug stores. To quickly remove wrinkles and restore facial contour, use as an astringent 1 ounce powdered saxolite and ½ half pint witch hazel. (Adv.)

Large House With More Than an Acre of Land

Suitably laid out in lawn, shrubs, flower beds and tennis courts; large kitchen garden, numerous healthy fruit trees, outbuildings, etc. Property is surrounded by large, high-class homes in an exclusive neighborhood, a few minutes' drive from centre of city. Price **$6,000**

PEMBERTON & SON

Homes Near Schools

NEW STUCCO BUNGALOW with large sunny living-room, overlooking Mount Baker; healthy position; large lot. Price **$4,000.** Terms.

DESIRABLE EIGHT-ROOM RESIDENCE—Glassed-in sunroom; garden, 103 x 117 feet; near High School. Owner offers great inducement to purchase at **$3,500.** Easy terms.

BUNGALOW—Containing six large rooms and bathroom, near Monterey School. The best offering at the price in this district. Price **$3,250.** Terms.

CRAIGDARROCH BUNGALOW DE LUXE—Six beautiful rooms with up-to-the-minute ideas in home building, including hot water heating. Value at **$8,925.** Terms.

ESQUIMALT BUNGALOW—Five large rooms; built last year; very sound; facing south; 80-foot lot. We are exclusive agents for this property. Price **$3,150.** Terms.

Coles, Howell & Co., Ltd.

Fire, Auto, Accident and Health Insurance

1205 Broad Street Phone 65

ALICE ARM WILL HAVE TOWNSITE

Survey of Location Is Now in Progress at Northern Mining Centre

Alice Arm is to have a townsite. The area that has been secured for this purpose has been surveyed by Mr. Fred Butterfield, and lots will therefore be available, which it is felt will be a great convenience to the public. The difficulty in the past has been that there was a dispute owing to the fact that part of the Indian Reserve was in the way of the laying out of such a site.

Until recently nothing could be done; now, however, the Department of Indian Affairs has deeded the 200 acres comprising the reserve to the Provincial Government, who have in turn commenced the survey into town lots and acreage, which, when complete, will be offered for sale to the public, most probably at public auction.

City Police Court

The case of William T. Brennan, who is charged with driving his automobile to the common danger, was continued in the city police court yesterday before Magistrate George Jay, when a number of Crown and defence witnesses gave testimony. With only one more witness to be heard, the case was adjourned until tomorrow morning. The charge against Brennan arose out of a motor collision on Wednesday night on the Johnson Street bridge. Mr. Richard C. Lowe is defence counsel, and the prosecution is being conducted by City Prosecutor Claude L. Harrison.

The charge of vagrancy against Louis Gillard was withdrawn. Marella La Jais, who was similarly charged, was further remanded until Monday.

Excursion to Seattle, Aug. 30.—Princess Patricia, sailing 9 a.m.

Victoria Baggage Company

H.M. Mail Contractors

OUR SPECIALTY

Furniture Moved, Crated and Shipped

Pool Cars for Prairies and All Points East

We Can Save You Time and Money. Largest Vans in the City.

Phones 2505 and 2506

510 Fort Street

WOOD $4.00

Per Cord Load, C.O.D.

LEMON, GONNASON COMPANY, LTD.

Phone 77 1004 Gov't St.

The Daily Colonist

Established 1858

The Colonist Printing and Publishing Company, Limited Liability.

J. L. Tait, Business Manager.

Subscription Rates by Carrier and by Mail in Districts Contiguous to Victoria, Served by Colonist City Carriers:

Yearly	$12.00
Monthly	1.00

Subscribers in ordering change of address should be particular to give both old and new address.

Subscription Rates by Mail:
To Canada, Great Britain, the United States and Mexico, except districts as above:

Yearly	$6.00
Half-Yearly	3.00
Quarterly	1.50

All subscription rates payable in advance. Mail subscribers are requested to make all remittances direct to The Daily Colonist

Sunday, August 26, 1928

THE PROVINCIAL EXHIBITION

The officers of the British Columbia Agricultural Association have reason to congratulate themselves, and deserve public congratulations, on the result of the exhibition which concluded yesterday at the Willows Park. There is a far better feeling in the city today than prevailed a few years ago in regard to the Fair, quite apart from the opinion that Victoria should sustain a major exhibition annually. For that change of heart the credit is chiefly due to the president, Mr. W. H. Munsie, and the secretary-manager, Mr. W. H. Mearns. Aided by an energetic advisory board, the show has been re-organized as far as the limitations of the buildings permit, and this year the hundreds who have visited the exhibition came away with the knowledge that a better show had been staged. Those responsible deserve the hearty thanks of the community.

The best of shows, however, cannot live without public support. Fortunately, the management was favored with fine weather throughout which permitted the attendance to mount up daily without the discouragements of earlier years. The increasing display of livestock from outside points was one of the most satisfactory features of the exhibition. Therein lies a peril in the agitation now proceeding in Vancouver and New Westminster—an agitation renewed at intervals for several years—to amalgamate the two chief Mainland shows at some central location like Central Park. Large stock exhibitors from the Prairies and the Western States will not come to British Columbia unless there is a circuit of major shows at which they can exhibit. As the arrangements now stand, the herds and flocks are moved from one city to another, the sequence of the shows being arranged to permit that to be done. If the greater shows at Queen's Park and Hastings Park amalgamate, it will have a serious effect on livestock displays at the Victoria Exhibition, just how prejudicial time alone can tell. Certain it is that the result would be to throw competition back among British Columbia herds, and thereby destroy one of the best features from the standpoint of animal husbandry which recent events have permitted to develop.

THE EDUCATIVE NOVEL

Mr. Alfred Tresidder Sheppard, the historical novelist, is an advocate of the use of novels as a part of education, an advocacy which is likely to appeal to the young everywhere. The novelist, he claims, is the story-teller of the tribe who began the education of the world. He bases his argument on sound premises. The Bible, he says, which is in danger of being too little read today, has made its appeal to "unnumbered generations in the form of stories and parables." John Bunyan gave his message in vivid narrative. Tale-telling is common in all tribes and in all classes of society.

Mr. Sheppard describes his own education as having been interspersed with the reading of historical novels which he took just as seriously as he did his Todhunter, or Collier or Hamblin Smith. There was a school library out of which he read innumerable novels. The reading of "Ivanhoe" made him want to know more about that period, and the reading of "Esmond" aroused his curiosity about the reign of Queen Anne. It is his opinion that geography, psychology, business methods, religion, art and biography, in fact almost any branch of human activity, can be taught, to some extent at all events, through the novel. It is the custom of the novelist to visit the scenes of their stories and check up the facts of their periods. "They use," Mr. Sheppard says, "the minor and unhistorical characters to build up their pictures of every day life, or ideas and ideals and superstitions." They are concerned with topography, dialect and archaic modes of speech, natural history, costume, "and a hundred and one things necessitating wide reading, perhaps in several languages, necessitating much journeying, necessitating, possibly, in the course of writing even a single book, visits to innumerable museums, libraries, galleries, churches and historic houses."

Mr. Sheppard concludes his advocacy of novel reading as a part of education with the following: "The boys or girls steeped in Scott, in Reade, in Hugo, in Dumas, in Lytton, in Hewlett, in Weyman, even in Harrison Ainsworth, have, in my pennyworth of observation, an admirable grounding in history, which will often incite them to further study and induce them to discover where the novelist and the historian differ, and which of the two is more likely to be right. History and its by-ways could easily be made far more fascinating, and not the dry-as-dust business they have so often been."

VANISHING SHIP LEGENDS

For long, stories of the sea have remained marvelous and tinged with mystery, and, until recently, those who stay on land have believed whatever plausible tales the talkative sailor might tell. Science has now come to the rescue of gullibility, and half the legends—of mermaids, monk-fish, sea serpents—are being "explained away" from their almost magic condition. Take the Sargasso Sea, for example. It used to be visualized like a scene from the "Ancient Mariner"—a stretch of water in the Western Atlantic, where fields of seaweed trapped unwary ships, and where their crews starved to death, amid the terror of fantastic and evil sea monsters gliding about the stern. Films and stories innumerable have been made on these fictitious lines. Recently Dr. William Beebe ventured into the Sargasso Sea, and wrote a very different account of what he saw.

"Beebe's ship," says Dr. Lloyd Praeger in The Cornhill, "steamed backwards and forwards across this area from end to end." What of the miles and miles of undulating sea meadow? "We saw numerous patches of weed, but seldom any that were larger than a man's head. For many days, in storm and calm, these averaged one for every square hundred yards." What of the weed-clogged vessels? "The only wrecks were dissolute Welsh colliers wallowing past on their unpainted way." What of the crowd of unique creatures inhabiting this so-called floating forest? We are told that the animals which at certain seasons abound there are not truly oceanic at all, but come, like the drifting weed itself, from the coasts of Central America. "It is a terrible thing to me," adds the writer, "to destroy beliefs and legends."

To replace these departing myths, science puts forward truths which are just as remarkable. For instance, there is the miracle of the feeding of a myriad undersea population, as sea-vegetation, which grows only on coasts, does not exist in the deep seas. Science has discovered that every drop of sea water taken near the surface is crowded with diatoms, very minute invisible plants, each capable of breeding at the miraculous rate of several millions in a few weeks under the influence of the sun. In these diatoms millions of minute fish find their food supply, and on these, in turn, feed the large fish in an endless and deeper chain down to the ocean floor. "So it comes about," says Dr. Lloyd Praeger, "that the life of the depths owes its existence and continuance wholly to the sun, which, to the creatures living under that black pall of water, might be deemed as ineffective as the furthest star."

ONTARIO'S POTATO GROWERS

In Ontario the growers of potatoes have not been able to reap the profit of a bounteous crop because the market is flooded with the cheap product from the United States. What happened the fruit and tomatoes of British Columbia last Spring is happening in Ontario today, and now that province is able to realize the need of anti-dumping duties. The Ontario Vegetable Growers' Bulletin announces that on one day recently fifty-one out of fifty-four stores in Toronto offered American potatoes exclusively. The Canadian potato is equal in quality to the American product and, of course, fresher. Ontario has had a poor vegetable year. Tomatoes, onions, celery and melons have suffered from blight. Potatoes, however, have proved a good crop, but it is only marketable in part because the Dominion Government does not afford the protection which is so essential. The different provinces in turn experience the economic wastage which results from allowing American products to find a dumping ground in Canada.

The Weather

Meteorological Office, Victoria, B.C., at 8 p.m., August 25, 1928.

TEMPERATURES

	Rain	Min.	Max.
Victoria	-	51	60
Vancouver	--	56	74
Kamloops	.04	58	72
Barkerville	--	40	58
Estevan Point	--	48	58
Prince Rupert	--	52	60
Atlin	--	48	72
Dawson	--	40	76
Seattle	--	56	64
Portland	--	58	76
San Francisco	Trace	52	58
Spokane	Trace	54	74
Penticton	--	57	84
Vernon	Trace	57	72
Grand Forks	.20	55	70
Nelson	.03	48	59
Kaslo	--	51	76
Cranbrook	--	50	75
Calgary	--	42	54
Edmonton	--	32	58
Swift Current	--	34	62
Prince Albert	--	36	58
Qu'Appelle	--	32	64
Winnipeg	--	50	68

FORECASTS

For twenty-four hours from 5 a.m. (Pacific Time) Sunday:

Victoria and Vicinity—Light to moderate winds, mostly cloudy and cool with showers.

Vancouver and Vicinity—Mostly cloudy and cool with rain.

SUNDAY

Maximum	60
Minimum	51
Average	55
Minimum on the grass	49

Bright sunshine, 5 hours 54 minutes.

General state of the weather, fair.

5 P.M. WEATHER REPORTS

Victoria—Barometer, 29.80; wind, S.E., 10 miles; fair.

Vancouver—Barometer, 29.74; wind, S., 10 miles; cloudy.

Kamloops—Barometer, 29.62; wind, W., 4 miles; fair.

Barkerville—Barometer, 29.86; calm; fair.

Prince Rupert—Barometer, 29.94; wind, S., 4 miles; cloudy.

Estevan Point—Barometer, 29.82; wind, S.E., 12 miles; cloudy.

Tatoosh—Barometer, 29.80; wind, S., 10 miles; cloudy.

Portland—Barometer, 29.78; wind, N.W., 4 miles; cloudy.

Seattle—Barometer, 29.80; wind, S.W., 4 miles; fair.

San Francisco—Barometer, 29.82; wind, W., 14 miles; rain.

TO STICK OR NOT TO STICK?

A. E. Hipwell, the octogenarian official, who has just been re-elected ale-conner to the City of London, does not carry out his duties nowadays after the manner of such officials in the past, when the office was a real one and its holder was responsible for the quality of the ale dispensed in his district. The old-time "conner" would enter a tavern, call for a glass of ale, pour it over a wooden bench—and then sit on the puddle he had made for half an hour. He would talk. He would smoke. He would drink with any who invited him to. But he was careful not to change his position. At the end of the half hour he would make to rise. This was the test. If the liquor was pure, he would rise easily. If it had been doctored with molasses—the commonest adulterant—his leathern breeches would stick fast to the bench.—London Daily Herald.

FAITH

We may not know what force compels
And guides this earthly sphere.
We may not learn its laws sublime.
We see but darkly here.
We cannot grasp the infinite
Nor reach beyond the bar.
But we believe a Hand divine
Lights yonder gleaming star.

—R. J. W.

WELCOME

It has come back—and who but you should bring it?
What beauty but your beauty should compel
Out of the silence one great bell, and ring it
As though the night of stars were one great bell?

It has come back—and gonfalon and pennant
Break into crimson blossom at a word
—A word like whirlwinds, with a dream for tenant
That was not spoken and that was not heard.

It has come back—and I, whose lips have waited,
Silent, in awe, the touch of fire and dew,
Find silence turn to music, as was fated
—And, at the blind heart of the music, you.

—Gerald Gould, in The London Observer.

Victoria Boy Who Won the V.O.B.

Aubrey Parker Archibald Died August 27, 1927. A Memorial

By P. K.

It is just a year since Aubrey Archibald, one of Victoria's brave boys, and for eight years a familiar and cheery figure as he made his way, sightless, along the streets to his day's work in the Parliament Buildings, passed on into that fair land where men "see the King in His beauty."

It is good to remember such dauntless souls as Aubrey and many others who have been or are still among us—the blinded, the maimed, the gassed, the shell-shocked, the amps and all, heroes whom the spotlight may never pick up. They put our cowardice and sloth to shame.

A student in engineering in the University of British Columbia when the war broke out, a fine athlete and especially a hockey fan, he early listed in the 29th Battery, C.G.A., from Victoria and went overseas, and at Passchendaele on November 11, 1917, received the terrible wound which deprived him of his eyesight. War crushed his career, grievously mauled his face and form and sent him home disfigured, sightless and a sufferer from periodic pain.

But not war nor pain could crush his dauntless soul. He came home to work, to play, to laugh, to take his place in life. It did one good to see him watching a hockey match, through a friend's description. He was on the clerical staff of the Provincial Forestry Department, and his typewriter clicked merrily with the rest. Marvellous handwork came from his cunning fingers, carvings and inlaid work. One wonders at the wizardry of the men whose eyes are in their fingers.

Aubrey Archibald was a St. Dunstan's man, and was indeed of the same virile stuff as the great character, Sir Arthur Pearson, who was founder and administrator of the St. Dunstan's Hostel for Blinded Soldiers and Sailors. Himself blinded, he knew the road out of the dark cave of despair to courage, self-reliance and self-support, and many hundreds he led along that road. He was accustomed to seek out the men in St. Mark's Hospital and tell each shattered man that his future depended on himself, insisting that the disability should never discourage him. Further he taught him how to work, found him a livelihood, and above all, infused the stricken one with his own indomitable cheerfulness and pluck.

Thus did Sir Arthur give his blinded soldiers and sailors a "victory over blindness," as he tells in his book. He showed them how, if one may coin the title, to gain the V.O.B., to become "victors over blindness." This Victorian boy, whom we remember today, had well earned the honor.

One of our modern achievements in humanitarianism is the provision of reading for those who dwell in the dark. His optic nerve rendered useless, the blinded one's sources of knowledge are confined to the senses of hearing, touch, taste and smell. It is through the sense of touch that his world of knowledge has been wonderfully enlarged during the past half century. Thanks to the invention of the Braille and Moon characters, the fingertips become eyes to the blind. These characters are groupings of tiny knobs punched by hand or machine on rather heavy paper, and over these collections of hieroglyphics glide the sensitive fingers of the sightless.

Unavoidably expensive as the Braille and Moon books are, there is all the greater need that they be made easily available to the blind through library service. Our own city library carries some few books and magazines. The largest collection in Canada is that of 11,000 volumes in the library of the National Institute for the Blind in Toronto, which are accessible to all Canadians free of expense. Since 1898 books and music for the blind have been carried postage free.

Always a ready helper of his fellows who grope in darkness, it was fitting that Aubrey's loved ones should have given his treasures to those in similar need. Package after package was sent to the School for the Deaf and the Blind at West Point Grey, including a valuable Braille short-hand machine, Pearson's dictionary of some fifteen volumes and other books. The family prize a typed letter of grateful acknowledgment received from one of the boys of the school, himself both deaf and blind.

It is estimated that one out of every 1,200 are blind or has no useful vision by which education or a livelihood may be obtained by the use of the eyes. Perhaps the remembrance of one of Victoria's own young men may deepen interest in the 400 in British Columbia, the 8,000 in Canada and the many millions the world over who dwell in the shadow.

$10,000 OPAL DISCOVERED

What is declared to be the finest opal ever found in the Lightning Ridge field near Walgett, Australia, was recently unearthed by a miner. When roughly dressed it measured six and one-half by two inches, and weighed 790 carats. It is estimated to be worth $10,000. Red, green, orange, blue, gold and almost every other known color are blended in the stone.

PRIVATE PLANES IN ENGLAND

With the purchase of a cabin airplane by Captain F. E. Guest, a member of Parliament, England now boasts more than one hundred privately owned aircraft. A tendency is developing to buy not only two-seater planes for private use, but much larger and more powerful craft, capable of carrying from four to six people and their baggage for long Continental tours.

Mr. J. R. MacDonald Ruled as Britain's First "Class" Premier

By E. J. O'DONOGHUE

The visit of the leader of the first non-partisan government that has held office in Britain is of more than passing interest to Canadians, for the Rt. Hon. J. R. MacDonald is definitely assured of a place in European history alongside Lenin, Trotsky, Mussolini, even though the other leading contemporary figures in the Copenhagen Conference of 1910 be forgotten.

Of the notables at the conference no less than twelve became Prime Ministers of their respective countries; the last to achieve this distinction being Mr. MacDonald. But while the influence of the majority was, and is, relatively unimportant, that of the four under reference has had a marked effect on the destiny of their nations and the history of the world, but none more lasting than that exercised by the British ex-Premier.

The malevolent revolution, ushered in by Lenin and Trotsky, transformed the state of their country; as likewise the benevolent revolution fathered by Mussolini, but it is not inconceivable that in Russia and Italy the original form of state will be restored, even though the form of government be altered.

The assumption of power by the Labor Party in Britain was epochal and by far the most important event that has taken place in the world since John of England signed the instrument which laid the foundation of that form of state, which subsequently became the pattern for all nations, at Runnymede.

For when Mr. MacDonald "kissed hands" in 1923 he shattered forever the form of that democratic fabric, so laboriously erected in the intervening centuries, by introducing an oligarchical form of government supported by a single section of the people, and thus established the first actual "class" government that ever held office in Britain (or England) since it became a kingdom.

King John acknowledged vassalage to the Pope only two years before he signed that momentous charter of human freedom, thus proving that previous to the date thereof the government of England was purely hierarchical.

The State of Britain, according to the British Constitution, consists of King, Lords and Commons; that is to say that every citizen of any and every class is entitled to representation in the Government. Such is democratic government; such is the fixed, fundamental, and absolutely unalterable basis of democracy.

OPPOSED TO DEMOCRACY

Now, if a form of government is established by precedent and usage, which is diametrically opposed to the form of State, as prescribed by the constitution of the country, then it follows that the law—which, after all, is the guardian of the rights of the people, Kings, Lords or Commons—has become a dead letter, for there is no essential difference between a "Labor" Government and a "Mameluke" Government.

But there it is, an historical fact which forms a precedent that cannot be set aside; a single section of the British people, organized for the purpose, did, illegally, assume the reins of government, occupied the offices of state and proceeded to enact laws. These matters have become historical and cannot be contraverted.

Had the political party which assumed office in 1923 been officially labeled "Socialist," then its assumption of office had the sanction of the constitution, as all classes of society may embrace Socialism—and do in fact—but a laborer is clearly defined by the law of the state.

Therefore the advent of class government destroyed democracy, and the leader of that party which formed the first class government in the British Isles is the Rt. Hon. James R. MacDonald, ex-Premier of Britain, and erstwhile secretary to the "Third Internationale," etc.

To re-establish democracy on a constitutional basis it is essential and imperative that the form of government be made to conform to the form of state, for the law of the nation is more powerful than the decree of a section thereof.

An eminent British astrologer published Mr MacDonald's horoscope in 1925 and in the accompanying text stated that the native's ruler (the sun) was in sinister aspect to England's ruling planet (Mars) and as Mars occupies the twelfth house in the horoscope—the house of secret enmity, according to the astrologer—it will be interesting to note the effect of Mr. MacDonald's class premiership on the future parliamentary history of England.

The Rhyming Optimist

By Aline Michaelis

IMPREGNABLE

There are some souls life cannot ever touch
With any cruel spear-thrusts of its pain.
No cares or trials vex them overmuch,
No grief can mark them with its sombre stain.

All unaware of sin's relentless spells,
They pass unscathed through realms as dark as night,
For something joyous deep within them dwells,
And something childlike keeps their faith alight.

Deceit and envy pass unheeded by
Along with all men's cunning, cruel schemes;
For them hate's darts in futile fury fly,
Impregnable the fortress of their dreams!

More than 700,000,000 passengers were carried by municipal street cars of London in the past twelve months.

FIFTY YEARS AGO TODAY

(From The Daily British Colonist, August 26, 1878)

The bark Frank Austin, of 740 tons, wrecked once on the coast of Vancouver Island, and owned afterwards in Victoria, has been sold to Charles Lockwaw for $13,000. Her name has been changed to Catalina, and she has gone under the Bolivian flag.

Weekly Colonist—Copies of the weekly edition of The Colonist will be ready for mailing at 7 o'clock this morning. It will be brimful of reading matter, and will comprise a large supplement in addition to the regular four pages. To be had at the book stores and publication office.

Foot Race—The race that took place at Beacon Hill yesterday afternoon between Tod and Carr, resulted in a somewhat easy victory for the latter. The distance run was 235 yards for $50 a side. Tod received a start of 13½ feet.

START TO BE MADE SOON

FUND FOR NORTHWEST TOWER OF CATHEDRAL PROGRESSES

Building Will Again Be Open to Visitors This Afternoon

H.R.H. the Duke of Connaught, a former Governor-General of Canada, is acting as patron of the effort being made in England by admirers of the Bishop of London to raise funds to erect the northwest tower of the new Christ Church Cathedral here as "The Bishop Winnington-Ingram Tower." The Bishop of London laid the foundation stone at a memorable service on September 9, 1926, in the course of his tour around the world, when he visited dioceses of the Anglican communion in the British Empire, the United States and the Orient.

Information received from private sources in England indicates that good progress is being made with this fund, and that the local cathedral authorities may expect to receive shortly communications sanctioning an early start on the construction of the lower portion of the tower.

The Marquis of Aberdeen, and many prominent churchmen and women, have associated themselves with the effort, the success of which will make another valuable and historic link between the local cathedral and the mother Church of England.

FOUNDATION STONE HISTORIC

The foundation stone laid by the Bishop of London, and the twelve stones from Canterbury Cathedral upon which it rests, have already great historic interest, and have proved to be objects of attraction to the many visitors who have passed through the nave on Sunday afternoons in August, when the building has been opened to the public.

The foundation stone was taken from the northeast corner of the present wooden cathedral, where it had rested since May 20, 1872, as the foundation stone of the cathedral built in that year to replace the original mother church of the province, erected by the Hudson's Bay Company and opened in August, 1856.

The twelve stones sent from Canterbury were originally part of the Ethelbert Tower of the great Norman church of St. Peter and St. Paul. From 1826 to 1921, these stones formed part of a screen behind the altar as "a sign of unity in Christ between the church in England and the church in British Columbia."

BUILDING OPEN TODAY

The new cathedral will be open this afternoon from 2:30 to 4:30 o'clock. Parties will be conducted around the building at intervals during the afternoon, and points of interest in its design and construction explained.

Entrance to the cathedral for the public will be through the large gate on Quadra Street. By order of the building committee, the only condition of admittance is the acceptance of all risk by visitors, a statement to this effect being printed in the Visitors' Book, which all are invited to sign.

CHAIRMAN ANSWERS CRITICISM OF BROKER

Mr. F. M. Black Replies to Mr. S. S. Savage Regarding Prairie Produce Shipments

A charge launched in the form of an interview given by Mr. S. S. Savage, of the firm of Plunkett & Savage, wholesale distributors in Alberta for British Columbia fruit, that there is something in the form of rebates made in some instances by growers in British Columbia, has been met by the chairman of the committee of direction, Mr. F. M. Black, with an absolute denial that any secret rebates are in operation.

Mr. Black goes on to say that there is a check kept on all transactions of the shippers. He says that it is impossible to control competition among the dealers on the Prairies.

BATHERS FIND CHAMPAGNE

When bathers recently took a dip in the Rhine at Coblenz, Germany, they found scores of bottles of champagne bobbing in the water. The theory is that the wine was smuggled into Coblenz from France and afterwards thrown into the river to avoid the customs officers.

Foot Sufferers

Why suffer? Get relief! Arch supports built to measure and on cast of foot. When other methods fail—we win. Any foot trouble treated.

Phone 597 Free Examination

B.C. Foot Hospital

Stobart Bldg., 745 Yates St.

Poultrymen

Feed "Saanich" POULTRY SHELL to cure your egg shell troubles. Guaranteed analysis, 97% lime content. Made here and sold for less than inferior imported shell.

Saanich Canning Co., Ltd.

Sidney, B.C.

WALNUT

In Beautiful New Designs

The preference today is in favor of walnut, and at this store Canada's leading manufacturers contribute their loveliest new designs in furniture for bedroom, living-room and dining-room. Your inspection is cordially invited.

WEILER'S

Complete House Furnishers

Government Street Established 1862

YOUR FRONT DOOR

Has a Lot to Do With the General Appearance of Your Home. Why Not Have a New One Fitted?

Insular Mahogany Doors From $13.00 Up

Rough and Dressed Lumber, Shingles, Windows, Doors, Interior Trim, Etc.

Sawmill Phone 298—Factory, 3097

THE MOORE-WHITTINGTON LUMBER CO. LTD.

Specialists in Woodwork

All Outdoors Invites Your Kodak

That's particularly true now, when picture opportunities are everywhere. Let us show you our newest Kodaks, ranging in price from $5.00 up, and also do your developing and printing. We have a reputation for exceptional film finishing.

Films In Before 9:30 A.M.
Ready at 5 P.M.

THE OWL DRUG CO., LTD.

Campbell Building, Fort and Douglas — Prescription Specialists — W. H. Biend, Mgr. Phone 136

I-ON-A-CO

All Over — 1000 Nations

AUTHORIZED I-ON-A-CO CLINIC

Oh! For a Good Night's Sleep

The kind that makes you wake up feeling fresh and full of energy.

Tonight you can get **8 HOURS** of real sound sleep.

Come to our office and try three treatments

FREE

You'll be delighted with the results.

"Ask Anyone Who Uses an I-ON-A-CO"

Note the Number---504 Sayward Building

Office Hours: 12 Noon to 6 P.M., Week Days Only

Telephone 2362 H. A. Goward, Sales Manager

Wilshires I-ON-A-CO

"How the Czar Abdicated"

On page three of the Third Section of today's issue of The Colonist will be found a feature, of more than ordinary interest, in which Lieutenant-Colonel Alfred Niemann, of the ex-Emperor's personal staff, throws a new light on the scenes behind the German lines during the last few days of the "All Highest's" rule. Lieutenant-Colonel Niemann was an eye-witness to the war lord's fall, and describes the catastrophe itself, the last act of the great tragedy. The German general's account of the eventful day provides a historically valuable addition to other facts that we already know. These excerpts appeared in the columns of The Vienna Neue Freie Press. The translation rights are copyrighted by The Living Age.

ESTABLISHED 1885

Wear K Shoes

The Best British Shoe Retailing at Ten Dollars

Maynard's Shoe Store

549 Yates Street Phone 1232

WHERE MOST PEOPLE TRADE

The Ambitious Student

Is now preparing for the coming season's work and we suggest the help of a New

Mason & Risch Piano

You will gain added inspiration and help through the use of one of these lovely toned Pianos. The investment will repay you a hundredfold.

Priced From $475

Terms: $10 Per Month

and your present instrument taken as part payment.

DAVIS & KING, LTD.

SOLE FACTORY AGENTS

719-721 Fort St. (Next to Cornwell's) Phone 711

Have That Job Done Now

August is a quiet month. We need your job now to keep disabled men at work. We make or repair anything in wood, wicker or wire. All work guaranteed. Estimates free.

The Red Cross Workshop

584-6 Johnson St. (Just Below Government) Phone 2169

B.C. FUNERAL COMPANY
HAYWARD'S
LIMITED
734 BROUGHTON ST
TELEPHONE 2235

Prepare NOW for the Winter.

Nanaimo-Wellington

will be your safeguard against chilly evenings.

Victoria Fuel Co., Ltd.

1203 Broad St. Phone 1377

BEAUTY

DUROID made in Victoria, Shingles are permanent in color won't curl or buckle . . . beautiful . . . always. Order from Building Supply or Hardware Dealers

Sidney Roofing & Paper Co., Ltd. Victoria, B.C.

DUROID Slate Surfaced SHINGLES

Victoria's Only Exclusive Piano House
Knabe—Willis—renowned Chickering—Ampico

A New Piano for School Days

Just $25 down and the balance arranged to your entire satisfaction are the unusual terms upon which you can purchase a BRAND NEW "WILLIS" PIANO, and now is the time to choose. We will gladly take your used piano, player, organ or gramophone in part payment.

Nothing can help the children so much as practising upon a NEW piano.

WILLIS PIANOS

LIMITED

1003 Gov't Street Phone No. 514

NOTICE

To the Public

It is now the law of B.C. that all barbers must use a newly laundered face and steam towel. We ask the public to co-operate with us to prevent the evasion of this law

BOARD OF EXAMINERS IN BARBERING
306 Carrall Street, Vancouver

OPTOMETRISTS

Long Experience Success Assured

STRAIN'S

1241 Broad Street Phone 3351

Conserve Your Health

By Consulting Your Physician

Do It Now! Do It Often!

It Costs $1.25 a Month

Join the Health Club

308 Campbell Building

Medical Director: Dr. Ernest Hall, L.R.C.P.

Dietetic Adviser: Dr. Jas. McLeod, D.Sc. and B.Ch.

PUBLIC SCHOOL BOYS TO REACH HERE SHORTLY

Party of Thirty-Four, Representing English Schools, Will Spend Some Time in Victoria

HARROW MASTER TAKES CHARGE

Thirty-four English public school boys are due in Victoria this week in the course of a Dominion tour. They are traveling across Canada under the auspices of the School Empire Tour Committee, composed of the governors and headmasters of the public schools of Great Britain and sponsored by Lieut.-Colonel Amery, Secretary of State for the Dominions.

The group of boys are from Eton, Harrow, Stowe, Winchester, Rugby, Marlborough, Clifton, Millhill, Eastbourne, City of Oxford, Fettes, Blundells, Tonbridge and Kidderminster. They are accompanied by the Rev. G. H. Wooley, V.C., M.C., a Harrow master, in charge of the tour; Lieut. D. A. H. Wynne, Rifle Brigade, as assistant director, and Henry Studholme, who has acted as advance agent.

The party crossed the Atlantic on the Calgaric and has visited a number of places en route in order to study Canadian conditions. They were received at Rideau Hall when at Ottawa, and also had an opportunity to see the Central Experimental Farm there. In Western Canada special attention has been given to agricultural methods and organization.

The object of the tour is primarily educational, and is one of a series, previous tours having been sent to Australia and South Africa. The next party will go to New Zealand.

It is hoped by these tours to spread in Great Britain information about the Dominions by boys of an impressionable and enthusiastic age.

Entertainment will be provided for the boys in Vancouver tomorrow and plans for their entertainment here later are in hand.

MAGISTRATE IS HONORED HERE

MEMBERS OF POLICE DEPARTMENT MAKE PRESENTATION TO MR. GEORGE JAY

Occasion of His Honor's Birthday and 21st Anniversary as Police Magistrate Is Marked

Chief of Police John Fry, on behalf of the Victoria Police Department, presented to Magistrate George Jay at the close of yesterday morning's session of the city police court, a gold-mounted walking stick and illuminated address. The occasion for the presentation was the sixty-seventh birthday of Magistrate Jay, and his twenty-first anniversary as magistrate of Victoria.

The ceremony came as a surprise to him, Magistrate Jay said in reply to Chief Fry. He thanked the police for their kindly thoughts, and expressed his deep appreciation for the expression of esteem that was contained in the illuminated address.

The address was worded as follows:

"To His Honor, George Jay, Esq., Police Magistrate for the City of Victoria, B.C., August 25, 1928:

"Dear Sir—On the occasion of your sixty-seventh birthday and the twenty-first anniversary in your position of Police Magistrate in and for the City of Victoria, the members of the Victoria City Police Department desire to offer you their sincerest congratulations on these two important events in your life's history.

"In all our dealings with your honor in and out of the court room and in our various departments we have always been treated with the greatest courtesy and consideration, which has stimulated us in our work and made it a pleasure to carry out our duties under your honor's jurisdiction, while in your administration of justice we believe that, in the words of the Bard of Avon, your endeavor has invariably been to

"Poise the cause in Justice's equal scales,
Whose beams stand sure, whose rightful cause prevails."

"We cannot help also appreciating the fact that the advance of years has not in any way impaired you physically or intellectually, but, if anything, has seemed to increase the value of your long legal training and your ability as a police magistrate.

"It is, therefore, our wish that we should mark these two outstanding milestones in your career with some memento of the occasion, and in presenting you with the accompanying gold - mounted walking stick, we hope that it may prove a trusty companion to you in your advancing years, and recall some of the pleasant memories of our association with each other. In this expression of our appreciation we would associate your genial life's partner, Mrs. Jay, and the members of your family, in whose helpful companionship we sincerely trust you may yet enjoy many happy years together.

"Again expressing to you our heartiest good wishes for the future both you and yours, we remain, on behalf of the city police department,

Yours very respectfully,
(Signed) JOHN FRY,
Chief of Police."

Many Roman relics have been found during the rebuilding of the Bank of England in London.

BLACKHEADS

Don't squeeze blackheads—dissolve them. Get two ounces of peroxine powder from any drug store and rub with hot, wet cloth briskly over the blackheads. They simply dissolve and disappear by this safe and sure method.

Escapes Death in Bush

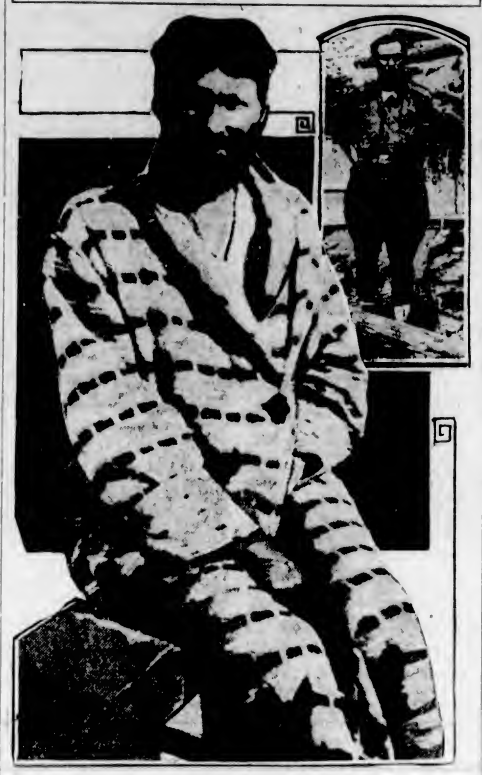

Photos Copyright by The Toronto Star

ABOVE is a picture of "Andy" Taylor, South Porcupine prospector, who waa loat in the bush of Northern Manitoba for forty-six days. The photograph was taken after Taylor was reacued, and is the first published since the prospector was brought back to civilization after his harrowing experience. Inset is a picture of Fred Coleman, friend of Taylor, who, with Captain Kenyon, of Western Canada Airwaya, rescued the lost prospector. The picture of Coleman was snapped by Taylor before the latter went on his hazardous journey into the wilds which nearly resulted in tragedy.

FUNERAL OF LATE MR. GRAHAM IS LARGELY ATTENDED

The funeral of Councillor Graham, who passed away at his home, 3333 Tennyson Avenue, last Tuesday, took place yesterday afternoon from the Sands Funeral Chapel. Services were held at St. Mark's Church by Rev. O. L. Jull.

The late Mr. Graham was one of the founders of St. Mark's Church, and the church was crowded with hundreds of friends. More than fifty motors followed the hearse to Royal Oak, where the remains were laid to rest. The hymns sung were, "O Love, That Will Not Let Me Go," and "Abide With Me," and "There is a Land of Pure Delight." The floral tributes were many and beautiful.

The pallbearers were Messrs. G. Willerton, H. Tolmie, E. H. Bleathman, W. L. Llewellyn, R. R. F. Sewell and J. Bull.

Obituary

JOHN—The death occurred last Tuesday of Simon John, aged thirty-six years, a native of Sooke. He is survived by one son, one daughter and two sisters. The remains are at the Thomson Funeral Home, 1625 Quadra Street, from where the funeral will take place on Monday morning. The cortege will proceed at 9 o'clock to the Roman Catholic Church, Sooke, where mass will be said by Rev. Father A. B. Wood at 10 o'clock, after which burial will take place in the cemetery at Sooke.

With the Ex-Service Organizations

In Victoria and District

CANADIAN PENSIONERS

The soldier advocate for Victoria, Mr. Sedger, will be the speaker at the next meeting of the Canadian Pensioners' Association of the Great War (Victoria Branch), which will be held in the clubrooms, 64 Surrey Block, Yates Street, Friday, September 7. At the last meeting, held on Friday, a deputation from the association was requested to interview the Provincial Government to discuss the question of the employment of disabled ex-servicemen in the Government service. The Soldiers' Insurance Act, and the matter of continuing pensions of children and widows over the age limit, were discussed. The refusal of the Government to accept applications for insurance from seriously disabled ex-servicemen will be looked into. In view of the large increase in membership, it was decided to discontinue open meetings after September 7. A register has been opened in the clubrooms for the purpose of ascertaining the amount of unemployment among disabled ex-servicemen. All unemployed are urged to sign the register.

OIL SHAREHOLDERS HOLD MEETING

A meeting of the shareholders of the B.C. Oil & Coal Company was held in the Orange Hall on Friday evening. Mr. David Leeming occupied the chair. The report of the directors' meeting held last week was made by Mr. W. T. Williams, the vice-president. Mr. A. Anderson, one of the directors, told of the contract made to dispose of 6,000 shares at $15 per share. Mr. E. C. B. Bagshawe urged all the shareholders who could to attend the annual meeting to be held on the field next month.

The meeting was most enthusiastic, the general opinion being that the company was bound to possess one of the biggest oil wells in Western Canada.

Excursion to Seattle, Aug. 30.—Princess Patricia, sailing 9 a.m.

To Make Test for Air Mail Service Ottawa to Coast

OTTAWA, Aug. 25.—A one-stop flight from Ottawa to Vancouver to test the feasibility of a transcontinental air mail service is proposed by Government air services in conjunction with the Postoffice Department, it was learned today.

Squadron Commander A. S. Godfrey, who will make the flight, expects to leave for New York within the next few days to test the large amphibian plane being specially constructed for the attempt.

Flying Officer Godfrey hopes to take off on the long flight westward within two weeks. Unless strong headwinds force the plane down, it is proposed to make only one landing, at the Government air station on the shores of Cormorant Lake in Northern Manitoba.

On his return journey, Godfrey will visit all air stations in the Western provinces and will probably fly as far north as Great Slave Lake, a distance of nearly nine thousand miles being covered. The flight will be one of the longest ever attempted, it is claimed.

INDIA TO SUPPRESS BOLSHEVIST AGENTS

SIMLA, India, Aug. 25.—The Government of India today will publish the text of the Public Safety Bill, dealing with other than Indian or British subjects, or subjects of Indian states. The bill provides for the removal of agents not coming under these classes, and is expected to provide a lively discussion in the Legislative Assembly in September.

The Government of India declares evidence recently has disclosed activities and intentions of the Communist Internationale directed against India.

Persia Ousts Turban

BIELITZ, Germany, Aug. 25.—Abolition of the turban by decree of the Persian Government, has been followed by the receipt by local manufacturers of orders for two million cheap tweed caps.

Increase Your Weight 5 Pounds in 30 Days

Make Yourself Strong, Healthy and Vigorous at the Same Time

By this time most people know that the world's great flesh producer is McCoy's Cod Liver Extract Tablets.

Take them for a few weeks and the hollows in your cheeks, your neck and chest will soon fill out and whether you be man or woman you'll have an attractive figure and plenty of "get there" energy in just a short time.

No one will call you skinny any more.

In McCoy's you find a combination of health builders that bring energy, strength and vigor and at the same time put pounds of good healthy flesh on those who are underweight.

One underweight woman, exceedingly thin, gained ten pounds in twenty-two days and doesn't have to worry any more about her figure.

McCoy takes all the risk—Read this ironclad guarantee. If after taking four sixty cent boxes of McCoy's Cod Liver Extract Tablets or two one dollar boxes any thin, underweight man or woman doesn't gain at least five pounds and feel completely satisfied with the marked improvement in health, MacFarlane Drug Co., Vancouver Drug Co., Owl Drug Co., or any druggist is authorized to return the purchase price. (Advt.)

LABOR LEADER HERE TUESDAY

RT. HON. J. RAMSAY MacDONALD TO ADDRESS CANADIAN CLUB SUPPER MEETING

Rotarians Will Hear Dr. Mark Eastman Speak Tuesday on International Labor Problems

CLUB CALENDAR

MONDAY—Gyro Club, Chamber of Commerce Cafe, luncheon, 12:10 p.m.
MONDAY—Kumtuks Club, residence of Mrs. R. P. Matheson, 397 Constance Avenue, Esquimalt, outdoor supper meeting, 6:15 p.m.
TUESDAY—Kiwanis Club, Empress Hotel ballroom, luncheon, 12:10 p.m.
TUESDAY—Canadian Club, Empress Hotel ballroom, supper, 7 p.m.
TUESDAY—Y's Men's Club, Y. M. C. A., supper, 6:15 p.m.
THURSDAY—Rotary Club, Empress Hotel ballroom, luncheon, 12:10 p.m.
THURSDAY—Kinsmen Club, Empress Hotel private dining-room, supper, 6:15 p.m.
FRIDAY—Canadian Club, Dominion Hotel dining-room, luncheon, 12:45 p.m.

Rt. Hon. J. Ramsay MacDonald, P.C., LL.D., M.P., late Prime Minister of Great Britain and leader of the Labor party, will address the Canadian Club of Victoria on Tuesday night next, August 28, at 7 o'clock at a supper gathering which is being held in his honor in the ballroom of the Empress Hotel. There has been a brisk demand for tickets, and a large audience will extend an enthusiastic welcome to the distinguished guest.

Dr. Frank Eastman, Canadian representative on the International Labor Bureau of the League of Nations, Geneva, will be the speaker-guest at the Rotary Club luncheon on Thursday at 12:10 p.m. in the Empress Hotel. Dr. Eastman will discuss the theme, "International Labor Problems."

"Shanghai—The Model City," will be the subject of an address which Mr. G. M. Billings, principal of the University School, will deliver to the Kiwanis Club on Tuesday at 12:10 p.m., at its weekly luncheon gathering at the Empress Hotel. The soloist will be Mr. Clayton-Rychard of Aberdeen, Wash.

The Kumtuks Club will hold an outdoor supper meeting tomorrow night at 6:15 o'clock at the residence of Mrs. R. P. Matheson, 397 Constance Avenue, Esquimalt.

The regular luncheon meeting of the Victoria Gyro Club will take place tomorrow at 12:10 p.m. in the Chamber of Commerce Cafe. There will be a supper meeting of the entire convention committee of the Gyro Club on Friday night at 6 o'clock at the Chamber of Commerce.

MINES' STATUS TO BE WATCHED

MINISTER IS ISSUING WARNING TO PROTECT INVESTING PUBLIC

Fraudulent Statements Are to Be Carefully Checked—Reports Will Be Issued

Hon. W. A. McKenzie, the new Minister of Mines, is losing no time in taking charge of the details of his office. He is impressing upon his staff not only in the capital but throughout the whole of the province the need of creating throughout the investing world confidence in the stability of the mining industry in British Columbia.

With the object of maintaining the good name which the province has with regard to its mines, and its mining possibilities, he is circularizing the resident engineers of the department asking their hearty co-operation along the line of protecting the investing public, as far as that is at all possible, against fraudulent promotions. With this in view Mr. McKenzie is asking the engineers to give their most careful attention to the properties which are being developed within their territory, and in every way possible assist the honest endeavors of those who are doing legitimate work.

The provisions of the Mineral Survey and Development Act, which calls for careful inspection on the part of the engineers of all properties which are the subject of floatations, is impressed upon them. The Minister promises the fullest co-operation with them in preventing fraudulent statements going out with regard to the properties.

In support of this situation the Minister of Mines states that he is already in receipt of letters from investors calling attention to the presence of capital in large amounts that is ready to be invested in legitimate undertakings. Mr. McKenzie is anxious to see all that can be legitimately invested in the province in the mining industry. He feels, however, that care must be exercised to check, as far as it is possible to do so, any loss of confidence in the investing public. He looks for one of the most aggressive investing campaigns in a mining way.

The Minister realizes that it is impossible to guarantee against loss in investments, and he does not want to hinder the free flow of capital in connection with the mining enterprises of the province. He does not want any misrepresentation to be allowed to be made where it is possible to check it, and he will co-operate to the fullest in preventing it.

Load Too Heavy

LE BOURGET, France, Aug. 25.—The monoplane France was forced, due to an unfavorable wind and its heavy load of fuel, to return to the flying field this morning thirteen minutes after taking off on an attempted nonatop flight to New York. In order to gain flying speed, the pilot, Captain Louis Goudouret, dropped most of the plane's gasoline supply overboard. Even then he was barely able to get in sufficient height in which to manoeuvre back to the flying field.

Lovely Furs

A Feature of the

Coats for Fall

Wide collars and deep cuffs of rich, luxurious fur are a characteristic note in the coats for Fall. A great many of these favor the long-haired pelt, such as wolf, fox, civet lynx, Australian coon, Alaska sable and badger.

Styles—for the most part straight lines—with the occasional belted model, or individual drape or flare. Prices from

$39.50

The New Materials

Arletta
Casa Granda
Broadcloth
Lyricia
Kitten's Ear

728-730 Yates St. Scurrah's LIMITED Phone 3983

The New Preferred Hart Oil Burners are taking the country by storm. Their mechanical perfection, dependable operation and economy make them the most advanced development in the oil burner field.

McDOWELL & MANN

AUGUST FURNITURE SALE

is now on. We have marked our goods at exceptionally low prices to induce you to buy now. Come and inspect our stock. Terms arranged at Sale Prices.

SMITH & CHAMPION
"THE BETTER VALUE STORE"
1420 DOUGLAS ST. LIMITED
NEAR CITY HALL

OLD ESTABLISHED FIRM OPENS NEW AUCTION MART

The old-established and well-known firm of auctioneers, Stewart Williams & Co., have taken permanent quarters at 527 Yates Street, below Government Street, the business home for many years of Messrs. Lenz & Leiser, and to commence with will hold fortnightly sales, every alternate Monday, commencing tomorrow at 2 o'clock when they will dispose of furnishings, effects and household linen of all kinds. They hope at a very early date to hold weekly sales if business warrants it, of which they think there is no possible doubt. They will still retain their head offices at 312 Sayward Building, where any information can be obtained.

Goods for forthcoming sales will be received at any time after tomorrow at their warehouses, 527 Yates Street, where every attention will be given.

FUNERAL NOTICE

An Emergent Communication of Britannia Lodge, No. 13, A.F. & A.M., will be held in the Masonic Temple, Douglas and Fusgard Streets, on Monday, August 27, at 2:15 p.m. sharp, for the purpose of attending the funeral of our late Brother, Captain Albert E. Harrison, of Perfection Lodge No. 9, A.F. & A.M., Calgary, Alberta. Members of local lodges and visiting brethren in good standing are invited to attend.

By order of the Worshipful Master
W. S. BROWN, Secretary.

With Native Cast

Another opus of the South Seas with natural settings and a native cast is slated for a road show engagement, according to R. S. Furst, president of First Division Distributors. The picture, yclept "Fagasa," or "The Lure of the South Seas," is a Raymond Wells production which boasts sound effects.

BROUGHTON STREET DEPOT

Open Day and Night

Providing for the Motorist an

EXPERT AND CONTINUOUS SERVICE

OVERHEAD LUBRICATION

Gas Treated With Motor-Elixir
"The Speed Flash"
More Miles Per Gallon—More Motoring Per Mile. No Extra Cost—29c

Monthly Storage With Service on Cars
Washing, Greasing, Simonizing

Tourists' Parking—24 Hours $1.00
In and Out as Desired

MATSON'S

Service and Storage Depot
BROUGHTON (At Broad)

Announcement

For the convenience of the patrons of the Vancouver Island Coach Lines and the public, Messrs. Jos. J. and Tolmie Wachter have established within the depot a completely stocked Tobacco, Cigar and News Business, carrying a full line of Domestic, Old Country and United States literature. Reservations on order will be made for any of these.

Facilities for checking baggage, parcels, etc., is offered the transient public, coupled with cleanliness, service and positive security. Shoppers will be privileged to add any further parcels to first check without any additional charge.

FREE

A Silver-Plated Four-Bit Pencil with every 50c Purchase of Royal Crown Washing Powder, Lye, Sal Soda, Powdered Ammonia or Royal Crown Soap

Preserving Plums, Red Egg and Yellow Egg. Heavy pack. Per crate $1.15
B.C. Granulated Sugar, 100 lbs., $7.05; 20 lbs. $1.46

Gold Medal Fancy Pack Mushrooms, reg. 60c tin ..... 42¢
Bread and Butter Pickles, regular 35c jars ..... 27¢
B. & K. Wheat Flakes, 45c cartons ..... 37¢
Stanley's Pineapple Marmalade, 35c jars ..... 25¢
Geneva Pure Italian Olive Oil, ½ gallon tins $1.69
Crosse & Blackwell's Branston Pickle, reg. 45c jar ..... 30¢

Richards' English Carbolic Soap, 5 bars for ..... 25¢

De Luxe Jelly Powders, 4 for ..... 25¢
Blue Ribbon Baking Powder, 12-oz. tin ..... 21¢
Fraser Valley Pure Plum Jam, 4-lb. tin ..... 45¢
Glacier Brand Sardines, in olive oil, 2 tins for 19¢

H. O. KIRKHAM & CO., LIMITED
Grocery Phones 178-179 — **612 Fort Street** — Butcher & Provisions 5521-5520
Dellvery Dept. 5522 — Fruits 5523 — Fish Dept. 5521

The Famous Atwater Kent A.C. Sets
Complete with speaker, $198.00. Terms if desired.
The Latest Brunswick Panatrope Records in Stock.
Goucher Belmont Radio Service
755A Yates Street — Phone 1949

Unusual Opportunity to Purchase
Men's Clothing City Business
Established in Vancouver for over twenty years, now carries a $14,000 clean stock. Good store, excellent leased location. Possession at once if required.
Write, Wire or Call
Oscar Hudson Co., 470 Granville St., Vancouver

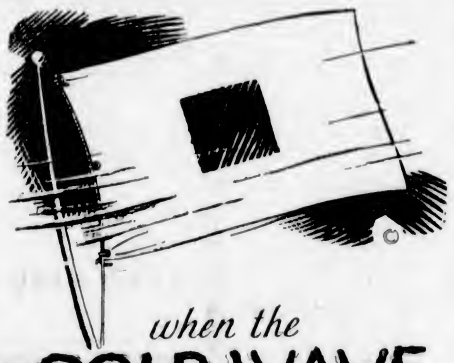

when the
COLD WAVE
Flag is Flying

and the Winter days are here you'll be grateful for that well-stocked basement full of good coal.

And our coal is good—full of sizzling heat. It has a reputation endorsed by many hundreds of satisfied users and is supplied at the best possible rates.

A Coal & a Service worth Crowing about

MacKay & Gillespie
LIMITED
613a Fort — Phone 149
Distributors Canadian Collieries (Dunsmuir) Ltd.

Articles Entitled
"PROHIBITION FRUITAGE"
Current Issues
The Christian Science Monitor
News Stands
512 Sayward Bldg.

Come and Visit the Best Oriental Store in Victoria
Wing Sang Lung Co.
1411 Government St. Phone 3205
Linen, Silk, Pajamas, Kimonos, Shawls, Haori Coats, Coolie Coats, Silk Slips, Jewelry, Curios, Novelties, Toys, Parasols, Cloisonne and Lacquerware. Also the Biggest Stock of Sea Grass and Rattan Furniture.
Chinaware Now at Half-Price

THE BEST?—Undoubtedly
Nothing Cleans the Hands Like
GLYCERINE-PUMICE
And It Leaves Them Smooth Like Velvet
You Can Use It on Your Kitchenware, Too
ASK YOUR GROCER

4% on Deposits
Your Deposits in Canada Permanent bring 4% — open longer daily — full chequing privileges — courteous, conscientious service. One dollar starts an account.
CANADA PERMANENT
Mortgage Corporation
1405 Douglas Street

With assets of $490,000, including freehold property worth at least $315,000, the Tottenham Hotspur Football Club of England now claims to be the richest football club in the world. Since the World War, its profits have been more than $370,000.

BOY'S ART FOR PRINCESS

Painted by sixteen-year-old Thomas Freen, a Bristol mechanic's helper, a picture has just been hung in the nursery of Princess Elizabeth at Buckingham Palace, London. It represents a caterpillar playing leap-frog with a rabbit and a mouse and was handed to the Duchess of York during a visit to the Bristol Dockland Settlement.

Australia's wheat crop will be 56,000,000 bushels, according to the latest semi-official report.

ANGLO-FRENCH ENTENTE SAID TO BE RENEWED

Alleged Secret Letter From Sir Austen Chamberlain to French Minister Is Published

MOST SIGNIFICANT IF IT IS GENUINE

TORONTO, Aug. 25.—The Mail and Empire today publishes the following special cable from London.

What purports to be a secret document of enormous importance to the peace of the world, a letter from Foreign Secretary Sir Austen Chamberlain to Foreign Minister Briand in effect pooling the British and French navies in all the oceans, has either leaked from one of the ministers concerned or an extremely clever and audacious forgery has been perpetrated.

In view of the fact that the publication elsewhere was in prospect, the gist of the letter is given below:

Before the dispatch was written the Foreign Office was informed of the correspondent's intention. No comment was obtainable for publication last night.

The alleged Chamberlain letter is dated July 23. It begins by mentioning today that an understanding on naval construction has been reached and chronicles a further agreement between M. Briand and himself that British and French naval experts should consult more frequently about naval operation between the two countries.

The provision is added that such discussions of experts do nothinder either government to assist the other in war or in any way restrict the future actions of Great Britain or France.

The two foreign ministers have agreed, the letter says, that naval consultations are not enough and that military air experts of the two governments must consult. The situation in the Near and Far East is said to make necessary closer and more frequent consultations between England and France. If an event arises there threatens world peace, Chamberlain and Briand have agreed, the documents add, to an immediate consultation between the two governments as to whether joint action should be taken to prevent an aggressive action from any power that either government deems may disturb the peace.

The dispositions of the British and French fleets, the letter says, are hereafter to be made known by each admiralty to the other.

Sir Austen's alleged letter then deals with general principles to govern a naval entente which has for its object maintenance of the peace of the world as covenanted when the League of Nations was created.

AFTERMATH OF SUBWAY CRASH

EIGHT YOUNG WOMEN INCLUDED IN LIST OF DEAD —TOTAL NOW SIXTEEN

Service Resumed After Thirteen Hours—Responsibility Is on Signalmen

NEW YORK, Aug. 25. — New York's millions of subway users still suffered from a bad case of nerves today as they contemplated the catastrophe of twenty-four hours previous, when one small cog in the vast underground railway went wrong and hurled fifteen tons of compressed humanity into horror.

W. G. Baldwin, veteran I.R.T. signal boss, tentatively accused of responsibility for the Times Square rush-hour wreck, was today held in $10,000 bail in Jefferson Market court on a charge of homicide.

The death toll at the time of Baldwin's arraignment was fixed at fifteen, eight of them young women stenographers, clerks and housewives. Later in the afternoon, Mrs. Bertha Branson, twenty-six, a vaudeville actress, died after a blood transfusion in French Hospital, increasing the total dead to sixteen.

The number of injured was set late today between 99 and 110, with thirty-two still receiving treatment in hospitals. About the same percentage of women obtained among the injured as among the dead.

OFFICIAL ACCOUNT

The first official account of the disaster came from the transit commission late today, after long questioning of employees and passengers. It explained away the mechanical difficulties preceding the wreck and pointed an accusing finger at "man's failure," meaning two or three low-salaried employees of the I.R.T. upon whose skill and probity the lives of the 2,000 persons jammed into the Brooklyn-bound express apparently depended.

Meanwhile, the last victim had been removed from the tangled steel of the destroyed ninth car, the car itself cut to bits with acetylene torches, and express service on the paralyzed Broadway subway resumed after thirteen hours. The hurtling mass of humanity and steel, however, had sheared away so much of the supporting structure of a section of Fortieth Street, west of Broadway, that it was closed to traffic.

District-Attorney Banton agreed with the report of the transit commission, placing the blame on the action of Baldwin and his assistants. When the accident of the thrown switch that split the train in two occurred, they were in the tunnel attempting to overcome by hand the failure of the switch mechanism.

A couple of students on a vacation trip through Scotland frequently stopped at small farmhouses for a drink of milk, the usual charge for which was twopence a glass. Calling one Sunday at a cosy cottage, they were sourly received by the cotter's wife. Though the milk was supplied, the proferred twopence a glass was refused, with a solemn admonition as to the impropriety of buying and selling on such a day.

The young men were about to continue their journey when the woman interrupted and made her meaning clear.

"Na, na," she cried. "I'll no break the Sawbath for less than saxpence apiece."

Claiming to be 250 years old, and declaring that he has a number of friends even older than himself, a man has been found in China. "Keep a quiet heart, sit like a tortoise, walk sprightly like a pigeon, and sleep like a dog," are his rules for long life.

Tough (on lonely country road)—"Just 'old me and Bill's coats, will yer? I'm goin' to fight 'im for yer wallet."

From Passing Show, London.

Stepson Risks His Life

MR. Alex. Holden, son of Dr. D. B. Holden, who is among the passengers of the missing B. C. Airways, Limited, monoplane, spent seven hours in the air yesterday searching for the missing craft. For two hours he flew at night searching for distress flares. Thick smoke and fog made visibility poor. He was forced to give up his search when his petrol got low. Pilot Holden took a great chance in covering the area he did, for he risked losing his position every time he entered a fog bank. Pilot Holden reported to his brother by long distance telephone last night that some six planes would go up at dawn this morning to continue the search.

Fire Breaks Out Close to Logging Camp at Shirley

SHIRLEY, Aug. 25.—A fire broke out this evening near Milligan's logging camp and is spreading into the bush on the east side of the West Branch of Coal Creek.

The scene is about half-way between Sooke Harbor and Jordan River. The fire is moving away from settlement, a gang of men from the logging camp being engaged in fighting the fire in charge of a fire warden.

The cause of the outbreak is unknown.

LABOR PARTY'S POLICY STATED

MR. RAMSAY MacDONALD OUTLINES PLANS IN VANCOUVER INTERVIEW

Industrial Reorganization Needed in Britain—Would Nationalize Coal Mines

VANCOUVER, Aug. 25.—"There is a good deal of waste in production, over-capitalization, inefficiency in the organization of labor, and inefficiency in management in industry of the Old Country today," Mr. J. Ramsay MacDonald, former Premier of Great Britain said in an interview here today.

"What is needed," Mr. MacDonald continued, "is an industrial revolution such as occurred in the eighteenth century with the invention of the steam engine. The Labor party suggests new methods, but nowadays they say in the Old Country that new ideas are irreligious. We, the Labor party, say: 'Come on, my friends, we want the same type of mind as that of the eighteenth century revolution. We want you to do what your great grandparents did.'"

Among the steps taken to revise industrial methods in the event of the Labor party being elected, said Mr. MacDonald, would be the nationalization of the coal industry and a study of the Lancashire cotton industry.

MIGRATION AND TARIFF

Referring to immigration, Mr. MacDonald said a Labor government would confer with the Canadian Government in order to iron out difficulties and to plan a system that would benefit both Canada and Great Britain. He indicated that there would be extensions of such measures as the "3,000 families settlement scheme." He expressed the opinion that the bringing out of English miners to work in the Canadian wheat fields was an excellent thing. He was convinced that the miners had the qualifications to make them good farmers in Canada.

Concerning tariff, Mr. MacDonald said: "The Labor party does not believe in tariff dickering of any kind whatsoever. Labor does not consider that British trade will be improved by tariffs. This issue will be one of considerable importance in the general elections next year."

"I want a nice picture for a wedding present."

"Here is a suitable one. It is called 'The Approaching Storm.'"—Lustige Kolner Zeitung, Cologne.

City & District

Petition for Censor—A petition for presentation to the Provincial Government is being circulated in the city asking for the appointment of Mr. J. O. Gray, of the British Better Picture Movement, to be appointed as censor for the province.

Attracted to City—Mr. and Mrs. J. J. Burns, of Brooklyn, N.Y., are guests at the Dominion Hotel, preparatory to settling at 3416 Maplewood Avenue, where they will take up their residence. Publicity literature was responsible for directing their attention to this city as a place of residence.

Fire Situation—While the situation throughout the province with respect to the danger of forest fires has generally improved, the weekly report of the department indicates that in the Prince Rupert and Vancouver districts the hazards are still high. Fires to date this year total 1,087, compared with 1,133 at this time last year. The number of outbreaks in Vancouver is higher, being 324 compared with 289 at this time last year.

Invited to Fair—Premier Tolmie, who was in Vancouver yesterday, has been invited to visit Chilliwack on Thursday next and open the agricultural exhibition at that centre. Hon. J. Hinchliffe, Minister of Education, has also been invited to attend the fair. Mr. Hinchliffe will be in Vancouver early in the week and will take occasion to inspect the Normal School building, where alterations and enlargements are being requested.

Blames Women for Unemployment

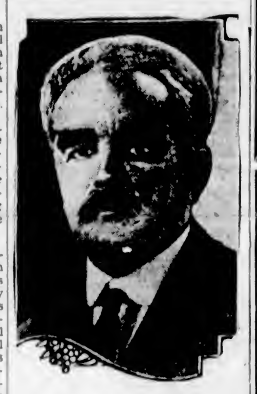

MR. J. H. COLLINSON

Well known educationist of England and Canada, who has returned to Toronto after an eight-year sojourn in the Old Country. Mr. Collinson says unemployment in England is caused by the numbers of women now working who used to belong to the leisure class.

CHARITY APPEALS BROADCAST

Appeals for charity broadcast from London every Sunday night have met with good response. In the past year they brought in a total of $200,000 in known subscriptions, and many other gifts sent direct to the charities concerned cannot be computed. The appeals last five minutes and different charities are given turns.

ANNOUNCEMENTS

If you only realized the simplicity of treatments with the Original Wilshire I-on-a-co Belt and the wonderful results obtained, you would not hesitate a minute to come and try three free treatments and judge for yourself. Office hours: 12 noon to 6 p.m. Phone 2362. Note the number, 504 Sayward Building.

"The Higher Art of Piano Playing" — Mrs. Brenton Boulton, A.R.C.M., scholar of the Royal College of Music, London, Eng., will resume lessons in Piano, Theory, Harmony, September 1. 1157 Hilda Street. Phone 3810R.

The Movies—Special course in moving picture technique and make-up will be given at the B.C. Dramatic School by Captain A. S. Jervis, M.D. (moving picture expert). First chance to learn this work ever offered in Victoria. Book now. Phone 4301R or 164.

Before Your Skin can be "one you love to touch," disfigurements must first be removed, otherwise all the creams and powders in the world will not achieve this result. Surely you care! What woman does not? Miss Hanman, 503 Sayward Building.

An Invitation to Parents of the pupils who will attend school this coming term is extended by T. N. Hibben & Co., Ltd., so as to familiarize them with the prices of, and the books their children will require.

Madame Eva Baird, late of Paris, will open her studio, 939 Pemberton Road, September 10. Voice production and interpretation. Phone 7224R.

Esquimalt Conservative Picnic—Tombola first prize not yet claimed. Holder of ticket No. 5 please bring same to 829 Wollaston Street, Esquimalt.

Women's Canadian Club, Tuesday, August 28, 2:45 p.m., Empress Hotel. Speaker, Miss Isabel MacDonald, daughter of Rt. Hon. Ramsay MacDonald.

The Beautycraft Steam Permanent Wave is guaranteed lasting and beautiful as created by our Seattle expert. Phone 466. 732½ Fort St.

Island Hall, Country Inn, Parksville, now open. Terms and reservations on application.

By-the-Sea Kindergarten, 192 St. Charles Street, reopens Tuesday, September 4. Phone 4468L.

Don't forget, big dance, Crystal Garden, next Monday. Seattle's finest jazz orchestra. Admission 50c.

Hemstitching. A. E. Taylor & Co., 718 Yates.

Excursion to Seattle, Aug. 30.—Princess Patricia, sailing 8 a.m.

Dressmaking and designing, 621 Sayward Building.

Tea Kettle Tea Room for good Breakfasts, Lunches, Teas, Suppers.

STEINWAY
THE INSTRUMENT OF THE IMMORTALS

Even those who have an intimate knowledge of musical matters are amazed to learn that the great Steinway grand is priced as low as $1,600. The Steinway you choose for your home is an instrument of exactly the same quality that Paderewski or any of the other great artists would play on the concert platform. There is only one Steinway standard — the world's finest piano.

Fletcher Bros.
(VICTORIA) LIMITED
1110 Douglas Street

SPECIAL FOR YOUR BOY
Boys' Regular Muleskin Boot in brown, with good, heavy, flexible, long-wearing "Panco" sole. All sizes, 1 to 5, go on sale this morning. A regular $3.50 value for **$2.29**
STEWART The Shoe Man
1321 DOUGLAS STREET

YOU WILL BE ASTONISHED
At the results of The Branston
Violet Ray
It aids and stimulates nature—for Beauty for Health.
See Us for Demonstrations
Hawkins & Hayward
Electrical Quality and Service Store
1121 Douglas St. (Cor. View)
Phones 643-2627

Phone **536** for Quality **COAL**
Start the Winter Right
With a supply of Nanaimo-Wellington, the West's best
COAL
PAINTER & SONS
617 CORMORANT ST. PHONE 536

In the Irish Free State 1,667 miles of highways have been improved since 1926.

Printing for Every Business

Business Forms of all kinds
Blank Books
Ruled Forms
Prospectuses
Pamphlets
Share Certificates
Application and Receipt Forms, Etc.

PRINTING
LITHOGRAPHING
BOOKBINDING

Colonist Commercial Printing Departments
1211 Broad Street — Phone 197

FARMERS
Eliminate the Spring rush and get your threshing over early by growing
Winter Oats
They make growth before Spring crops can be planted and Summer drought has little effect on them.
We have contracted for the full crop of
GARTON'S DUN WINTER OATS
and
GARTON'S HARDY PROLIFIC BLACK WINTER OATS
Grown on Glamorgan Farm This Year
Two years ago this pedigreed seed was imported from "Garton's," England, where these varieties are very popular when grown under the same climatic conditions as we have here.
PRICE: $100 PER TON F.O.B. Sidney
We can also offer Sun (Sol) Fall Wheat for seeding. The most successful Fall Wheat. Place your orders early, stating when desired.
Mounce Feed Co.
SIDNEY, B. C.
Phone 52 Sidney

Esquimalt Municipality
The Municipal List of Reverted Properties contains many desirable parcels at prices within the reach of all. A list may be seen at the Municipal Hall or will be forwarded by mail upon request. Choice building lots and acreage available on Lampson Street and in other localities.
Industrial Sites with frontage on railroad trackage of 111 feet to 629 feet.
Terms May Be Arranged and Further Information Obtained at the Municipal Hall
Phone 3504

Money Back If Not Satisfied
DON'T FORGET LAST DAY OF SUIT SALE IS AUG. 31
This month is your only opportunity to have a smart Fall suit made to order for high grade suitings for as little as $30

Charlie Hope
1434 Government St. Phone 2689

WEAK MEN
And All Diseases of Men
Take Our Herbal Remedies
Descriptive Pamphlet, also one on Loss of Manhood and Disorders of Men, free by mail. Advice free. Open 3 to 6 and 7 to 8 every weekday except Wed. and Sat., when closed all day.
Remedies by mail our specialty.
The English Herbal Dispensary, Ltd.
1260 Davie, Vancouver, B.C.
Canada's Oldest Herbal Dispensary

Back to School Again!

Dry Clean the Youngster's Clothes

Send them off with a good clean start. Prepare now to have their suits, dresses and coats dry cleaned.

It's really a matter of economy, too. Many good suits, with months of hard wear in them, can be refreshed and renewed by a trip to our dry cleaning department.

Perhaps some of the things can be dyed. Our Dyeing Department can help you to get those extra months of wear, which means a saving in clothing bills.

8080—PHONE—8080

NEW METHOD LAUNDRIES LIMITED

Dry Cleaners and Dyers

VICTORIANS SHOW ABILITY AS HORSEMEN

Last Event of Exhibition Is Fitting Finale to Week's Display—Riders Seen at Their Best

AN EXCELLENT FEATURE STAGED

Probably the best programme of the week featured the wind-up of the Horse Show at the Willows held in connection with the Provincial Exhibition. The evening was largely devoted to the light horse classes in which was seen some fine animals, and good riding in the saddle and hunting classes. During the show all the week there has been some very good jumping and few had previously realized the extent to which the equestrian art is practised in Victoria, and the proficiency attained by a number of young riders who have acquired a knowledge of horsemanship at the riding schools at the Willows. Particularly strong has been the entry of the Victoria Riding Academy in all saddle events, and in turning out such a large string of horses nightly, Captain Carley and Mrs. Carley have had a strenuous time, which, however, has been rewarded by the results achieved. Dr. McKie, of Calgary, who was the judge in all the light horse classes, desires to go on stand as expressing his opinion that the standard of jumping put up all the week by the Victoria riders was excellent and much superior to the kind of jumping he has seen further East.

Final awards were also made last night for heavy horse teams, six four-horse teams coming into the ring being as usual an admired feature. The premier honors in this class were awarded to the Ruby Stock Farm, of Portland, Ore.

Last night's awards follow:

HEAVY DRAFT HORSES

Best four-horse team, 1,600 pounds and over—1, Ruby Stock Farm; 2, Damascus Milk Company; 3, Burge Stock Farm.

AGRICULTURAL CLASS

Brood mare—1, James Turner; 2, Merritt Stock Farm; 3, Mr. Blair.

Filly or gelding, three years and over—1, James Turner; 2, Mr. Blair; 3, City of Victoria.

THOROUGHBREDS

High school horse, mare or gelding, exceeding 14.2—1, 2 and 3, Victoria Riding Academy.

Corinthian class—1 and 2, Victoria Riding Academy; 3, Mr. J. Russell, Vancouver.

Hunting pairs—1 and 3, Williamson Riding Academy; 2, Victoria Riding Academy.

Shetland pony in harness—1, Lawrence Howard; 2, Harry Haig.

Pony, other than Shetland, under 14.2, in harness—1, Miss Humphreys.

High-stepping pony—1, Miss Humphreys.

JUMPING CLASSES

Best performance over four successive jumps 4 ft. 6 in. high—1, Williamson's Riding Academy; 2 and 3, Victoria Riding Academy.

Pony or horse, under fifteen hands, high jump—1, Victoria Riding Academy.

Police Chief Accepts Cup

MRS. R. H. POOLEY PRESENTS TUG-OF-WAR TROPHY

The above depicts Chief John Fry, of the City Police Force of Victoria, receiving from the wife of the Attorney-General the Lang Cup, won a second time by the local force at the Esquimalt Conservative picnic on Wednesday.

We Are Not Having A Sale

But August Looks Like Being Our Record Month

Our Chesterfield business has just about doubled any previous month. There must be a reason.

COMPARE OUR PRICES

Easy Terms—Used Furniture as Part Exchange

Home Furniture Co.

FRED W. BARTHOLOMEW, Prop.

Phone 5119 - 825 Fort St. (Between Quadra and Blanshard Sts.)

3 LARGE PHOTOGRAPHS FOR $1

THE CAMPBELL STUDIO

Woolworth Bldg., Douglas St. Victoria, B.C.

New Ideas for Wall Paper

Walls Only One of Places for Smart Display—Boxes, Screens and Accessories Seen in Gay Dress

There are all sorts of ways of using wallpaper aside from the purpose for which it was originally intended, and so although you may live in an apartment or house with the walls covered with paint, you may add a decorative touch here and there by means of the charming colorful designs to be found in many of the new wallpapers.

Christmas is only four months off—and yet you may find it easier now to make presents than later on, so let me suggest that you look into the possibilities of wallpaper.

Unfortunately, wallpaper is still usually sold only by the roll, and a roll of any single sort of wallpaper is more than you may want to use. Still, if the design is really attractive and you art planning to make quite a number of presents as well as to use some for decorative purposes at home you may be able to use the entire roll. Or you may have friends who want to do some wallpaper work with whom you may be able to share a number of different rolls. Or you may be able to persuade the wallpaper dealer to let you have less than a roll; something he may be willing to do, as there is considerable demand for shorter lengths of paper in the community. At some of the shops it is possible to get short lengths of some of the finer printed papers for this purpose.

COVER OLD BOXES

You may have a collection of pasteboard boxes. If you have you may use them to good advantage. Almost any sized box, if in good condition, with a cover, will be useful. For the desk you may make pairs of boxes of the same size covered with the same sort of paper—one for letters received and the other for notepaper. Good suit boxes, stocking boxes, hat boxes, handkerchief boxes may be covered with gaily printed wallpaper to be used for keeping clothes stored on close shelves. If you like these boxes may be finished with ribbon strings to harmonize with the color of the figures on the paper.

If you have some old shoe boxes—or are able to get some from your shoe dealer—you will find that a set of these nicely covered with wallpaper will make a most acceptable present. Four or five such boxes, all covered in the same paper and placed on the close shelf offer an attractive means of storing one's shoes.

Rather large flat boxes suitable for table linen are usually welcome, too, and these may be supplied with ribbons to match. If you like attractive store closets let me suggest getting some colorful wallpaper and covering the walls of the linen closet with it. Paint the shelves in some glossy surfaced paint to match one of the colors in the paper and have a set of boxes covered with the wallpaper to hold the finer sets of linen on the shelves, and you will have a most attractive supply closet.

PANELS ON SCREENS

Panel screens are useful and are becoming more and more popular with interior decorators. If you have an amateur carpenter in your family you may get a three-panel screen made of light wood put together with hinges. This then may be covered attractively with wallpaper for the bedroom, or to place between dining-room and pantry. Strongly colored decorative panel paper to harmonize with the dining-room color scheme is excellent for the screen that hides the pantry door.

Quite small screens to place around the telephone may also be covered with wallpaper. Waste paper baskets may be given a new lease of life or recovered with wallpaper. If you have any shabby old books on your bookshelves or some paper-bound books that you want to keep, by all means make covers for them of wallpaper.

CLOTHES CLOSETS LINED

Clothes closets, like linen closets, may be lined with an attractively finished wallpaper. The shelves may be painted and supplied with boxes covered with paper to match the wall. If you have a dining-room china closet with glass doors you can add very much to its effectiveness if you cover its walls with paper chosen to harmonize with the dishes placed on the shelves.

A glance around almost any room reveals something or other that could be covered with wallpaper to extremely good advantage, and once you have learned the knack of applying it you will find it easy enough. One mother has a roll of attractive nursery wallpaper on hand from which she makes book covers to use on all new books for the children. These covers protect the bindings of the books and, as they cost so little, may be replaced as soon as they become marked and soiled.

Did you ever think of using wallpaper to line bureau drawers? It is a simple enough trick to cut strips of paper that will fit precisely into the bottoms and sides of the drawers and just as simple a trick to paste them in. By changing the paper linings of the drawers every Spring and Autumn you can make sure of having nice clean places to store your things. This wallpaper lining is especially desirable for old pieces of furniture that have become discolored or roughened with age and are hard to keep clean.

Betsy Callister, c/o McClure Newspaper Syndicate, Fourth Avenue, New York.

DUBLIN HAS RECORD CROWDS

Horse Show Week in Dublin, Ireland, this year, attracted record-breaking crowds, and all hotels and boarding houses both in the city, nearby seashore resorts and the country, were crowded to capacity. Thousands of people poured into Dublin by train from all parts of Ireland, and six steamers brought more than 8,000 visitors from England. Automobile parties were compelled to split up, some finding, after a long search through outlying towns, accommodations in one place and their friends in another. Members of one automobile party were compelled to sleep in a private nursing home.

CENTENARIANS MARRY

Cupid does not desert age in the Union of South Africa, according to marriage statistics just released. The report tells of the weddings of one centenarian and four other men more than ninety-five years old. Three hundred bridegrooms of eighty-five or over, and three brides of 100, are mentioned.

In the wave of reform sweeping over Turkey, it is now suggested that the title of "Pasha" is to disappear. Originally a military honor, the title is now granted to persons of high rank, but is expected to go the way of the fez, polygamy, the woman's veil and the Sultanate.

HEATHER DAY IS OBSERVED HERE

Departure of First Contingent Overseas in 1914 Remembered by Lady Douglas Chapter

The Lady Douglas Chapter, I.O.D.E., carried out a successful sale of heather in the city streets yesterday in commemoration of the departure of the first contingent for the Great War, on August 26, 1914.

The headquarters for the day, at the Christy-Hall Building, on Fort Street, was the scene of activity up to 4 p.m., with the sellers of heather, under the direction of Mrs. Walter Burton, the convener, arriving for supplies and returning with well-filled money boxes. Mrs. R. B. McMicking, with members of the chapter, was kept busy preparing the heather, which was supplied by Mr. George Fraser, of Ucluelet, and was in fine condition.

With so many kind friends assisting, a mention of any one might appear invidious, but the chapter desires specially to thank Rev. A. deE. Owen, who brought in the contribution from the Empress Hotel; Mme. Cassidy, who took the market, and Mrs. Wanda Spencer, who, with other friends outside the chapter, did yeoman service in selling heather.

The sum of $420 was realized by the sale, which will enable the chapter to carry on its patriotic work and assist the families of the returned men in many ways, educational and benevolent.

PLATES

Have unhealthy, decayed teeth removed and be well again. We guarantee our plates, and withal you save from $15

DR. COULTAS

1309 DOUGLAS ST. (GROUND FLOOR)

Just Arrived

A New Importation of Genuine "Dresden" China

Visit Our Store and See This Pleasing Display

Mitchell & Duncan

LIMITED

Jewelers

Cor. Government and View Streets

Phone 678

CHAIRS! CHAIRS!

Best Reed Chairs

High class, scientifically built, formed and shaped. Patented unbreakable leg wrapped construction. Ornamental and pleasing in appearance. Finest stock in Canada

VISITORS WELCOME

TEEN JORE

Exclusive Oriental Gifts

1301 Government Street

Corner Pandora Ave., near Pantages

A Most Fascinating Place to Visit

ST. ANN'S COMMERCIAL CLASSES

The Sisters of St. Ann conduct a fully modern training department for young ladies entering a business career.

The classes deal with every branch of commercial operations in which a girl may be employed, including the use of a Class Bank, with Bookkeeping, Stenography, Typewriting and the general work of the average office.

In addition to tuition in business routine, and the branches mentioned, the Sisters test out and perfect the pupils in spelling, punctuation and other necessary ground work, so that a graduate from these classes is not simply a product of a course of superficial instruction in any special subject. This course avoids what might be called mechanically produced graduates, and supplies the business man with a dependable and finished office assistant.

The results of this course of training are apparent in the large numbers of graduates of St. Ann's who occupy responsible positions throughout the Province in

The Dominion Civil Service;

The Provincial Civil Service;

The Canadian Pacific Railway Company;

Banks;

Commercial Houses;

Law Offices.

References will be cheerfully given to present employers of pupils from these classes.

Terms for course of tuition reasonable.

A visit from parents or employers is always welcomed by the Sisters.

Incomes of British railways last year were more than $100,000,000.

Greater Value

LOWEST PRICES ON

FIRESTONE TIRES

30 x 3½	$10.55
31 x 4	$16.55
29 x 4.40	$ 9.70
29 x 4.75	$15.25
30 x 5.00	$16.30
30 x 5.25	$18.95
31 x 5.25	$19.60

We Make the Payments Fit Your Budget

TOM LUMSDEN

Phone 6277 853 Yates St.

Good Plumbing Pays

We Are Practical Experienced Mechanics

THACKER & HOLT PLUMBERS

BROAD AT PANDORA PHONE 2022

HALF-INCH GOLDFISH SHOWN

Goldfish that never grow to more than a half-inch in size are being exhibited by G. Bartmann, a prominent breeder of Germany. They are called the Million fish, and are born not as a spawn, but in their own natural shape. Immediately after birth they float off, and begin to swim, being then only atomic specs in the water.

MAN STABBED THREE TIMES

PRINCESS ADELAIDE RETURNS TO PORT WITH VICTIM IN SERIOUS CONDITION

Freeman Fletcher, Negro, of Yorkton, Sask., Is Assailant—John McDonald Taken to Hospital

Freeman F. Fletcher, negro, of Yorkton, Sask., was arrested by Sergeant Robert Owens and Constable Richard Meadows at 2 o'clock this morning on a charge of unlawfully wounding John MacDonald, of Vancouver.

The stabbing took place on board the Princess Adelaide, which left here at 12:15 o'clock this morning for Vancouver with race horses, stable hands and concessionaires.

Between Trial Island and Ten Mile Point, Fletcher attacked McDonald with a knife and stabbed him three times in the left side. The dispute is believed to have arisen over a gambling game.

The captain of the Princess Adelaide immediately wirelessed Victoria and put back to this city. Fletcher was arrested off the Outer Wharf and McDonald taken off in the pilot boat and sent to the St. Joseph's Hospital.

The injuries received by McDonald are reported to be of a grave character, the wounds being deep ones. Dr. Grant is attending the wounded man.

College Alumni To Meet Tuesday

Victoria College Alumni will meet at the college on Tuesday evening at 8 o'clock. The principal business coming before this meeting will be the election of a new executive to talk over the details of the presentation to Victoria College of the bronze memorial bust of Dr. E. B. Paul, principal emeritus, who has spent over thirty-five years in active educational work in British Columbia. This bust, executed by Earl W. Clarke, of the Victoria High School staff, is attracting favorable comment from all who have seen it in the art exhibit at the Willows Fair.

French Actress to Give Lecture Here

Drama lovers and students of French will learn with great interest that Madame Adrienne d'Ambricourt, a noted French actress, formerly of the Comedie Francaise, Paris, is to be in Victoria on September 4 and 5 to play in "The Trial of Mary Dugan." She has consented while here to address the Alliance Francaise, the date set for the event being Tuesday, September 4, at Victoria Collge. She will begin her talk at 7:45, being due at the theatre at 10 o'clock.

For some years, during the war, associated with the famous Sarah Bernhardt, in New York, Mme. d'Ambricourt has elected to speak on "L'Acteur Moderne, avec Imitation de Sarah Bernhardt," a subject which she has always found popular with her audiences, and which, judging by the comments of her critics, she deals with in a most interesting and entertaining manner.

Arrangements are being made by the French-speaking group in Victoria to entertain Mme. d'Ambricourt while she is in the city.

Prepare Garden Fete

The Ladies' Guild of the Church of Our Lord, Reformed Episcopal, is busy preparing for a garden party and sale of work in aid of the Bishop Cridge Memorial Building fund, to be held on Thursday, August 30, from 2 to 6 o'clock. Mrs. Higgins has offered her charming old garden at 638 Elliot Street for the occasion, and numerous stalls of fancy and plain sewing, home cooking, home-made candies etc., will be found; also amusements for the children. Ice cream and afternoon tea will be served.

A London school has placed a fully-equipped hangar, with planes and engines, on the roof of its new science building.

THERE IS HOPE WHEN THE PROMOTERS LOSE.
—Thomas in The Detroit News

"The Ring"

By MAY WYNNE

New Serial Begins in Wednesday's Issue of The Colonist

Fascinating, interesting—a story where every reader will watch installments eagerly.

Why Not Spend The Afternoon At Cordova Bay

You can get there and back for 50 cents. Buses leave Broughton Street Depot at 1:15 p.m. and 2:15 p.m. every day, returning at 5:40 p.m. Tea Rooms and Bathing Beach to amuse you.

THREE INJURED IN COLLISION

Seattle Automobile Collides With Street Car at Corner of Government and Superior Sts.

Three people were injured when an automobile collided with a street car at the intersection of Government and Superior Streets early last evening. Mrs. Nellie Long and Miss Pearl Long were taken to the St. Joseph's Hospital, while Mr. G. B. Jackson, of Seattle, was rendered first aid.

Mr. Jackson, of 3211 Thirty-Fourth Avenue South, Seattle, was driving his car south on Government Street when he collided with street car No. 388 driven east on Superior Street by Mr. A. McKenzie, of Basil Street.

Mr. Jackson received severe cuts about the face, while Mrs. Long received injuries to her back. Miss Long was also badly cut. The injured were taken to the St. Joseph's Hospital, where they were attended to by Dr. McMicking.

THEATRE FOR AMATEURS

A theatre where only amateur performances would be given is being seriously considered for London. There are more than 700 amateur dramatic societies in England, and the backers believe that such a place would pay, the Scala Theatre, which is now left mainly to amateurs, seldom having a vacant date.

TRIANGLE TOUR OF BRITISH COLUMBIA

Visit Jasper National Park and Prince Rupert. Combined rail and steamship vacation tour (side trip to Anyox and Stewart may be included). Stop at Jasper Park Lodge—golf, tennis, boating, swimming, mountain climbing, hiking, dancing, radio, motion pictures.

A wonderful opportunity to become acquainted with your own province.

Full particulars at Canadian National ticket office, 911 Government Street, telephone 1242.

Why Mothers Age

By J. H. Striebel

Sonny is the sportsman of the family. In preparation for one of his fishing trips he dug a few worms, and not needing them at once, merely left them in a safe place. Now, Mother, what's wrong with that?

Women Wear Husband's Old School Colors

NEW YORK, Aug. 25.—In days of yore the knight rode into the fray wearing a sleeve or a ribbon once worn by the lady of his devotions. Fortunately this was when sleeves were not sewed into the gown but were worn separately. Sometimes a courtier would adorn his hat with a plume of the color of the livery of the house of his beloved.

Now it is the other way round, and women wear the colors dear to the hearts of husbands or fiancees.

Last Spring the French dressmakers were frequently asked by their English customers to use to trim a gown of black or navy blue bands of the regimental or public school colors to which their husbands had belonged. Now up-to-date American girls wear scarves displaying the colors of the man's college to which they are devoted, and since colleges are so numerous in this country, one scarf manufacturer, I have heard, has had to make an assortment of some two hundred and sixty-nine different color combinations.

The independent girl who goes to college herself chooses a scarf displaying the colors of her own alma mater. These may be worn as neck scarfs or bound and knotted around the head.

Baby's Own Soap

Best for You and Baby too

ALBERT SOAPS LIMITED MFRS. MONTREAL

OUR HOUSEHOLD REMOVAL VANS

With closed doors, are specially constructed for the removal of household goods. Separate compartments for china and pictures. Our vans are heavily padded throughout; individual furniture covers give added protection and insure against any possible chance of scratches or rubbing. Telephone call brings our inspector to your door; you are not obligated.

REMOVERS
SHIPPING AGENTS
CUSTOMS BROKERS

DUNCAN STORAGE COMPANY

Warehouses: 516-520 Bastion Square. 522-530 Chancery Lane. Office Phones: 1665-1664-1663

Society and Women's Affairs

Personals, Parties Visitors

Celebrate Silver Wedding

Mr. and Mrs. C. H. Williams, Roy Road, Colquitz, celebrated their silver wedding on August 23 at the S.V.W.I. Hall, Wilkinson Road, which was tastefully decorated in yellow and white by Miss G. Lloyd. The evening was spent in music and games. Miss B. Musgrave took charge of the games. Vocal solos were rendered by Mr. Nancarrow and Mr. G. Derrick, Miss D. Nancarrow and Miss F. Smethurst accompanying at the piano. Mrs. Nancarrow and the Misses Nancarrow served the refreshments, while the bride of twenty-five years cut the wedding cake. The evening was brought to a close by singing "Auld Lang Syne," and "For They Are Jolly Good Fellows." Mr. and Mrs. Williams were the recipients of some beautiful presents. The invited guests were Mr. and Mrs. Nancarrow, Misses D. and M. Nancarrow, Mr. and Mrs. G. Austin, Mr. and Mrs. J. Humphries, Mr. and Mrs. J. Edge, Mr. and Mrs. F. Campbell, Mr. and Mrs. G. Jones, Miss F. Smethurst, Miss G. Lloyd, Miss A. Lloyd, Mr. and Mrs. Lloyd, Mrs. J. E. Redman, Mr. and Mrs. Stubbs, Mr. and Mrs. L. Nelson, Mr. and Mrs. W. R. Woods, Mr. and Mrs. A. H. Adams, Mr. and Mrs. Stevens, Mr. and Mrs. Kilty, Mr. and Mrs. Hutchinson, Mr. and Mrs. Jewell, Mr. and Mrs. Foster, Mr. and Mrs. Hall, Mr. G. Derrick, Mr. H. Burley, Mr. W. J. Burley, Mr. H. Nancarrow, Jr., and Mr. H. F. Williams.

• • •

Married in California

A wedding of much interest to local friends of the bridegroom, who is a native son of Victoria, and who received his early education at St Louis College, took place at the Church of the Blessed Sacrament, Hollywood, Cal., on Friday morning, when Rev. Father J. A. Blackmore united in marriage Audrey Esther, daughter of the late Judge Alfred Miers, former magistrate of the Border Cities of Ontario, and Mrs. Miers, of Hollywood, formerly of Walkerville, Ontario, to Dr. Peter A. Sweeney, youngest son of the late Mr. Michael Sweeney and Mrs. Sweeney, Trutch Street. The bridegroom is a graduate of the Columbia University and the North Pacific Dental College, Portland, Class '23, and is practising in Los Angeles. After the ceremony they left on an automobile tour as far as Victoria.

• • •

Shower for Bride-Elect

A delightful shower was held at the home of Miss Eleanor Gropp, Yates Street, on Thursday evening in honor of Miss Jean Hepburn, a young bride-elect. The numerous gifts were concealed in a prettily decorated doll's carriage, which was conveyed to the bride-elect by little Doreen Ireland. Among those present were Mrs. Weliburn, Mrs. Foxall, Mrs. J. P. Gropp, Mrs. G. Wood, Mrs. V. Ireland, Mrs. Billie Gropp, Mrs. George Stuart, and Misses Jean Hepburn, Kathleen Wellburn, Lilian Fontana, Marguerite Fontana, Alice Powell, Violet Manser, Eva and Jean Fontana, Catherine McDonald, Thelma Ireland, Winnifred Chapman, Ina Halkala, Olive Rogers, Helen and Eleanor Gropp.

• • •

At Beverley Apartments

Guests at Beverley Hotel Apartments include Mr. and Mrs. A. J. Addy, Mrs. M. Dixon, Mr. W. Rawcliffe, Mr. P. Angel, Mrs. H. N. Jordan, Mr. E. Hodgson, Mr. J. N. Youds, Mr. R. A. Hunter, Mrs. H. H. Fisher, Vancouver; Mr. and Mrs. R. B. Wallace, Los Angeles; Miss M. Richardson, Cumberland; Mr. and Mrs. H. Ganner, Mrs. S. Richards, Mr. and Mrs. Terry, Nanaimo; Mrs. W. Manners, Mrs. T. Kindred, Moose Jaw; Mr. and Mrs. C. S. Dillow, Seattle; Mr. D. Guthrie, San Francisco; Mrs. R. Ferguson, Glasgow; Mrs. A. Seaman, Mrs. L. Marshall, Mrs. E. S. Mason, Mrs. L. Vaughan, Portland; Mr. R. S. Hamilton, Chilliwack; Mr. and Mrs. H. Rogers, Port Angeles.

• • •

Surprise Shower

Miss Madge McCallum, a bride-elect, was the guest of honor at a surprise shower on Thursday evening given by her fellow members of the Pas-a-Pas Bible Class of the First United Church. The gifts were presented in a basket prettily decorated in mauve and pink and tied with a bouquet of pink and white roses. Those present were Miss Madge McCallum, Mrs. J. McCallum, Mrs. D. McKillop, Mrs. W. MacGregor, Mrs. C. Mills, and Misses May Warnock, Evelyn Smith, May Murie, Maye Thomson, Phyllis Fetherston, May and Kathleen Dixon, Mildred Camsusa, Dorothy and Gladys Lea, Winnie Ferriman and Florence McDougall.

• • •

Party for Bride-to-Be

The staff of the B.C. Telephone Company entertained on Monday evening in honor of Miss Madge McCallum, a bride-elect. The rest-room was beautifully decorated in a color scheme of pink and mauve, and the gifts were placed in a shoe made of pink and mauve crepe paper tied with a huge tulle bow. Miss Burley, chief operator, on behalf of the staff, presented Miss McCallum with a silver rose basket. After the bride-elect had thanked the girls in a few appropriate words, the party repaired to the dining-room where delicious refreshments were served under the direction of Miss Lloyd.

• • •

Married in Vancouver

The marriage of Miss Hilda Blythe and Mr. Edward Dane Parmer, of Bangalore, India, took place quietly in Christ Church, Vancouver, on August 21, the ceremony being performed by Rev. Dr. Renison. The bride looked graceful in her imported traveling dress of peach-hued French flat crepe adorned with a spray of Ophelia rosebuds, and hat to match. The marriage was attended by the bride's mother, Mrs. D. Blythe, and other members of the family from Victoria, also a few of her Vancouver friends. The young couple left immediately for Victoria.

• • •

Tea Hostess

Mrs. C. C. Cator was hostess at a tea party yesterday afternoon at her home on Rockland Avenue, and was assisted by her daughter, Mrs. Cudemore. The floral arrangements were exceptionally attractive. Large vases of montbretia, gaillardia, deep bronze chrysanthemums and zinnias were used effectively in the reception rooms. Mrs. A. T. Goward and Mrs. F. W. Hartley presideded over the prettily arranged tea table which was centred with a silver bowl of asters and scabious in shades of mauve and pink, and tall lighted tapers in silver candelabra.

• • •

Enjoyable Party

Mr. and Mrs. John Loudon, of Edward Street, entertained a number of their friends last evening with music and cards, after which refreshments were served. The supper table was artistically decorated with pink snapdragons and tapers of the same shade in silver candlesticks. Those present were Mr. James Loudon, Wellington; Mr. and Mrs. W. H. Rowlands, Captain W. J. McKie and Mrs. McKie, Mr. and Mrs. R. Forster, Mrs. L. Ellers, Miss Alice McKie, of San Diego, and Dr. and Mrs. Fred Ellers.

• • •

Entertains for Singer

Mrs. Lorne Thomson (nee Miss Iona Robertson), Arcadia Avenue, entertained at the tea hour on Wednesday in honor of Miss Bertha Dillon, a well-known singer of the Okanagan Valley, who is in the city visiting her sister, Mrs Madden. Mrs. John Harper presided at the tea table, which had an artistic centrepiece of dahlias, and after tea Miss Dillon entertained the guests with several songs, which showed the charming qualities of her voice.

• • •

Dinner Party

Mr. Lorne Campbell, Jr., was host at a dinner party last night at the home of his parents, Mr. and Mrs. Lorne Campbell, "Glenlyon," St. Charles Street, in honor of Miss Enid Margaret MacLean, of Nova Scotia. The table was charmingly arranged with pale pink snapdragons. The other guests were Miss Mary Martin, Miss Rena Fleming, Miss Athalie Gibson, Mr. Tim Martin, Mr. Jack Ross and Mr. Archie Miller.

• • •

At Cadboro Beach Hotel

Recent arrivals at the Cadboro Beach Hotel include Mr. and Mrs. J. Lester Holmes, Mr. David R. Myers, Miss Mary Quigley, Seattle; Mr. and Mrs. J. E. Lethbridge, Calgary; Mr. and Mrs. G. M. Russell, Winnipeg; Miss J. C. Dougall, Mr. S. Kyle, Miss F. M. Hiscock, Vancouver, and Mrs. T. F. Patterson, Victoria.

• • •

Garden Fete at Saanich

A garden fete will be held on Labor Day, September 3, at the Dominion Experimental Station, from 2 to 6 p.m., under the auspices of the North Saanich Horticultural Society. A musical and short programme will be held during the afternoon. Tea, ice cream and candy stalls have been arranged. No admittance will be charged.

• • •

Return to Seattle

Mrs. W. G. Weatherston and family have returned to their home in Seattle after spending the Summer in Victoria. They will leave shortly on an extended trip visiting San Francisco, New York and Eastern Canada.

• • •

Announce Engagement

Mr. and Mrs. G. H. Cross, of Yale Street, Oak Bay, announce the engagement of their third daughter, Violet Ellen Norah, to Mr. Charles Stanley Bellamy, son of Mr. and Mrs. C. S. Bellamy, of Devon House, Gorleston-on-Sea, Suffolk, England.

• • •

Leaves for Honolulu

Mrs. Philpotts, who has been holidaying here since last December, has left on the Aorangi for her home in Molala, Hawaii, where her boys will resume their studies at the new St. Louis College, and her girls at the convent.

• • •

Leave for Jasper

Mr. W. J. Bowser, accompanied by his nieces, Mrs. Arthur Mitchell, of New York, and Miss Gladys Irving, left yesterday on a visit to Jasper Park. During their absence Master Hoadley Mitchell will stay with relatives at Boundary Bay.

• • •

Back From Pender Island

Dr. W. G. Wilson and Mrs. Wilson and Miss Wilson have returned from several weeks' holiday on Pender Island. Dr. Wilson will take the services at the First United Church today.

• • •

Return to Vancouver

Miss Shirley Bland and Miss Frances Sutton, after spending a few days at Cowichan, the guests of Mr. and Mrs. H. W. May and Mrs. Evelyn McConnell, have returned to Vancouver.

• • •

Here From Vancouver

Mr. and Mrs. Sutcliffe, Union Street, Vancouver, accompanied by their daughter, Miss Mildred Sutcliffe, are enjoying a delightful holiday in the city. At present they are at "Park Lodge," Heywood Avenue.

• • •

Return From Trip

Miss M. B. Cicero, millinery buyer for the Hudson's Bay Company, and Miss M. Grimason, buyer for the ready-to-wear department, have returned to the city after a buying trip in the Eastern markets.

• • •

Attends Master Classes

Miss Norah Sherwood, local music teacher, is again attending the master class of Sigismond Stojowski, which is being held at the University of Washington.

• • •

Return From Winnipeg

Mr. and Mrs. Eric Birch Jones (nee Cotter) whose marriage took place recently in Winnipeg, have returned to Victoria, where they will reside.

• • •

To Leave for East

Captain and Mrs. A. M. Aitken will leave tomorrow for Montreal for a month's trip. En route they will visit in Winnipeg, Kingston and Toronto.

• • •

Spent Vacation Here

Miss Lillian Manders and Miss Maudie Manders, who have been spending their vacation in the city, have returned to their home in Tacoma.

• • •

Has Returned Home

Mrs. J. J. Shallcross has returned home after a few days' visit with Mr. and Mrs. Stewart-Macleod at Cobble Hill.

• • •

Back From Motor Trip

Dr. and Mrs. J. E. Watson have returned from a motor tour of the Cariboo and Okanagan Highways, returning by Blewett Pass.

• • •

Here for Week-End

Mr. Charles Milligan arrived from Seattle last night to spend the week-end with his parents, Mr. and Mrs. Milligan, Linkleas Avenue.

• • •

Leaving for Vancouver

Mr. and Mrs. W. H. Hargrave are leaving tomorrow for Vancouver, where they will stay for several weeks.

• • •

Leaving for Halcyon

Mrs. J. R. McIlIree will leave on Tuesday to spend a month at Halcyon Hot Springs.

• • •

Visits in Vancouver

Miss E. O'Rourke has been spending the past week with relatives and friends in Vancouver.

• • •

Sails for Kobe

Miss C. Cameron sailed yesterday on the President Grant for Kobe, Japan.

• • •

Return From Seattle

Mr and Mrs. C. P. Hill have returned from a short visit to Seattle.

Wedding Celebrated Quietly

The marriage was celebrated yesterday afternoon at St. Mary's Church, Oak Bay, of Dorothy Eleanor, second daughter of Mr. and Mrs. Gerald F. Payne, of Saturna Island, and Mr. Edward Roger Gibson Richardson, youngest son of Mr. and Mrs. Frank Richardson, of Victoria. The ceremony took place in the presence of intimate friends and immediate relatives of the bride and groom, Rev. H. St. J. Jayne, uncle of the bride, officiating.

The bride, given in marriage by her father, wore a smart three-piece sports suit of beige and palest reseda green silk crepe, the skirt of beige and the sleeveless coat worn over a jumper of the pale green. Her hat of beige felt was trimmed to match her frock, and she carried a bouquet of Ophelia roses and Enchantress carnations.

Miss Helen Smith was bridesmaid, in an attractive sports suit of beige and cafe au lait flat crepe and hat of the same shades. She carried blue delphiniums and peach gladioli. Mr. Charles Ozard, a college friend of both the bride and groom, was best man.

Mr. F. T. C. Wickett presided at the organ, playing the bridal chorus and wedding march.

After the ceremony relatives and a few friends gathered at the home of Mrs. Frank Adams, Balfour Avenue, the bride and groom leaving later for their honeymoon up the Island. They will make their home in Stewart, B.C.

Weddings

BROWN—WALSH

A pretty ceremony took place on Friday evening at the residence of the bride's parents, Mr. and Mrs. William Walsh, 1648 Fell Street, when their second daughter, Violet, became the bride of Mr. Clifford Brown, of Sydney, Nebraska, U.S.A., Rev J. Campbell, D.D., officiating. The bride looked lovely in a gown of shell pink georgette made with a tight-fitting, sleeveless bodice, the two-tiered skirt trimmed with silver lace in bouffant style, and she wore a string of pearls. She carried a shower bouquet. The bride's sister, Miss Lillian Walsh, was a pretty bridesmaid in pale green georgette, trimmed with lace and tiny rosebud insertion. Mr. William Hickey was best man. The reception rooms were beautifully decorated with pink and white dahlias. A buffet supper was served, the table being centred with a wedding cake. After a honeymoon spent in Vancouver, the bride and groom will leave for the South, where they will make their home. Many pretty and useful gifts were received by the bride.

Ladysmith Socials

Miss Ina Turner is spending a holiday in Vancouver, visiting friends.

• • •

Mrs. Walter Steele is enjoying a vacation visiting her daughter at Blakeburn.

• • •

The residence formerly owned by the late Mr. R. A. Greechy has been purchased by Mr. P. McKay, of this city.

• • •

Miss Madalene McNiel is visiting in Seattle, the guest of her friend, Miss Estelle Winch.

• • •

Mr. and Mrs. P. Noon are spending a week in Vancouver, visiting their many friends.

• • •

Miss Mildred Garner, nurse in training at the Royal Jubilee Hospital, Victoria, is spending a few days at home with her parents, Mr. and Mrs. W. Garner, of Ladysmith.

• • •

Miss Maude Baby has returned home after spending two weeks visiting friends in Vancouver.

• • •

Mr. and Mrs. Spargo are spending a holiday with friends in the Terminal City.

• • •

Mr. and Mrs. A. G. Verchere have as their guests Mrs. Edith Verchere and Miss Hargitt, of Mission City.

• • •

His Worship Mayor Jones recently met with a painful accident in the mine, and is a patient in the Ladysmith Hospital suffering from two fractured ribs and bruises. His many friends are pleased to note that he is progressing very favorably.

Lake Cowichan News

Mr. and Mrs. H. T. Hardinge, of "Ingleside," entertained on Thursday afternoon in honor of Mr. and Mrs. W. P. Jaynes, of Duncan, Mr. and Mrs. Archie Canlay, of Vancouver, and Miss Violet Hicks-Beech, of Los Angeles.

• • •

After spending a fortnight visiting her son, Dr. Wallace Coburn, Mrs. Coburn has returned to her home in Nanaimo.

• • •

Mr. and Mrs. R. Riley, of Vancouver, spent a few days at the Lakeside Hotel. They renewed many old acquaintances.

• • •

On Friday Mrs. W. R. Smythe and her two children, of Duncan, accompanied by her sister and brother-in-law, Mr. and Mrs. T. Diplock, and their three children motored to the Lake.

• • •

Miss Irene Castley is spending the week-end in Victoria as the guest of Miss Janetta Skillings.

• • •

Mr. Frank Baylis is visiting friends in Ladner.

• • •

Those registered at the Riverside Inn during the week were Messrs. A. Carlson, W. Steves, J. Brown, of Vancouver; Mr. James R. Russell, of Seattle; Miss Rita McDonald, of Victoria; Miss Margaret Mackie, Miss H. E. Briggs, Messrs. J. E. Todd, R. H. Todd, of Victoria; Mr. and Mrs. A. D. Muskett, of Victoria; Miss Joan Davis, of Victoria; Mr. and Mrs. H. C. Reed, of Victoria; Messrs. Arthur Pitts and C. E. Whittaker, of Victoria; Major Engledue, of Victoria; Mr. and Mrs. William Crowe, Mr. and Mrs. John Ross, Miss Saunders, Mr W. R. Morrison, of Vancouver; Mr. William Wagner, of Oakland, Cal.; Mr. E. J. Laurin, of Pittsburgh; Mr. and Mrs. C. A. Laurin, Everett, Wash.; Mr. and Mrs. J. W. Lowery, Miss Jean Lowery and Miss Jean Crossman, of Vancouver.

• • •

A party of mining men visited the many claims up the lake this week. The claims visited were the Silver Leaf, El Capitan and the Cottonwood-Cobalt. Mr. G. A. Clothier, provincial mining engineer; V. L. Eardley-Wilmot, Dominion Government geologist, and Mr. Green, mining operator, were in the party, and accompanying them were Messrs. T. H. Service, Geoffrey Lomas, M. L. Douglas and A. H. Lomas.

• • •

On Thursday evening Mrs. P. M. Sunderland and Miss Gladys Lomas entertained with cards, contests and games in honor of their cousin, Miss Thea Clague, of Victoria. Mr. Warr was the winner of the prize.

Ishbel MacDonald to Address Club Here

Miss Ishbel MacDonald, eldest daughter of Right Hon. Ramsay MacDonald, who acted as hostess for her father when he was Premier of Great Britain, will address the Women's Canadian Club on Tuesday afternoon at 2.45 o'clock, at the Empress Hotel. Miss MacDonald is the youngest member of the London County Council and, at her age, is the most romantic social figure of postwar days in England, being called upon to support her father in entertaining ambassadors, peers, potentates and even royalties at political, social and charity functions before her studies in domestic science were completed, and before she had made her debut as a "grown-up."

Mrs. W. H. Wilson, gold medalist soprano, will sing on Tuesday, accompanied at the piano by Mrs. Paul Green.

Fashion Fancies

By Marie Belmont

Often it has been said that the accessories make the costume. Here is a panel of these necessary adjuncts which, if worn with the right things, will assuredly add distinction. At the top we find a pouch bag of crepe de Chine with a catch of fine marcasite. Next to it we have a slipper of flowered cretonne. Worn with a frock to match the main color, both of these will do much to finish the costume.

Next is the scarf. It is a silk square printed in a modern design and tied in a new way. Just below it and to the left is a charming necklace with earrings to match. Of crystal cut in a geometrical design it reflects cerulean blue lights.

And at the bottom of the illustration is an evening slipper of crepe de Chine trimmed with contrasting bands of light green and gold, while next to it is an envelope bag of silk cord in two tones.

W. Balagno
Teacher of Violin, will reopen his Studio on September 4.
A limited number of pupils will be accepted. Interviews by appointment only.
Phone 5358R.

Continuous Clarification System Used
Pantorium Dye Works
Fort and Quadra Phone 5302
Try the Valeteria Service—There's None Better

AUGUST FURNITURE SALE
Standard Furniture
719 YATES STREET

BARKING AND RUNNING FITS
In Dogs—Almost Immediate Relief With Graham's Hysteria Remedy
$1.00 Per Bottle
AGENTS:
MacFARLANE DRUG CO.
Cor. Douglas and Johnson

PERMANENT WAVE
$7.50 Up
713 Yates St. MARINELLO Victoria B.C.
No. 2 Craig St., Duncan Phone 220

ST. MARINA
1185 Burnaby Street
VANCOUVER, B.C.
Boarding and day school for girls.
Pupils prepared for High School and Matriculation.
Music, drawing, physical culture, games.
Principal
Miss M. L. Seymour

FLOWERS
BY WIRE
Anywhere—Any Time
Try This World-Wide Service
A. J. Woodward & Sons
Florists
Agents for Sutton's Seeds
Phones: Greenhouses, 285; Store, 918
631 Fort Street

Doors to Convenience
Wire Adequately So That You May "Plug In" Conveniently
MAKE your electrical appliances and lamps fully efficient by plugging them in to hand wall outlets. If you have plenty of DUPLEX convenience outlets for all your needs, electricity in your home can then serve you fully.
Table appliances can be more gracefully used, lamps more attractively placed, cleaning and other equipment more swiftly and efficiently manipulated.
B.C. Electric
Douglas Street Langley Street

The Most Extraordinary Values
Stunning New Coats
Lavishly Fur-Trimmed
Hundreds of Coats! Scores of Styles! Every Coat a Model!
$35 Up
One of the outstanding Coat events of the season. Coats that are unusual values at their regular prices are offered at these reductions only for the duration of this Sale—later, they will be much higher. They are in soft broadcloths and styled in the very newest manner; beautiful furs are lavishly used as collars, cuffs and borders.
Our Complete Stock of Beautiful Furs at Special Prices
Coats designed to conform to the latest thought of fashion—they are extremely luxurious and excellently tailored—they are made from the finest pelts obtainable, trapped late in the Winter when weather is coldest and fur thickest and most luxurious. By buying now you get first choice of the newest styles, while you need not pay for it until November.

Mallek's convenient Twelve-Payment Budget permits you to wear while paying for your new Fall wardrobe. No extra charge on our low selling values.
Every Article Is Guaranteed as Advertised
Mallek's Limited
Women's Ready-to-Wear and Millinery
1212 Douglas St. Phone 1901
Your Money Back If You Can Buy for Less

There Is No Reason
why a funeral director should make any distinction in regard to the service he renders to those who call upon him. Religion, financial and social position mean much in life, perhaps, but afterwards there can be no distinction—no real one.
All who call upon us receive the same sympathetic understanding, efficient service, always.
"Maximum in service modestly priced"

SANDS FUNERAL CO.
1612 QUADRA ST., VICTORIA
PHONES: OFF. 3306
RES. 6035, 7448-L

Low round trip
Summer excursion tickets to all points East
On Sale May 22nd to Sept. 30th
good to return till October 31st, 1928
FIVE TRAINS DAILY---
TWO DE LUXE---ALL SLEEPING CAR:
TRANSCANADA LIMITED - 6.30 p.m.
To Montreal direct.
THE MOUNTAINEER - - 7.00 p.m.
To Chicago via Minneapolis and St. Paul.
THREE STANDARD TRAINS:
THE IMPERIAL - - 9.00 p.m.
To Montreal direct.
TORONTO EXPRESS - - 9.00 a.m.
To Toronto, connecting to Montreal.
SOO-PACIFIC EXPRESS - 8.00 p.m.
To Chicago via Minneapolis and St. Paul.
Liberal Stopovers at all points.
Travel the Road of Scenic Wonders
Visit LAKE LOUISE and BANFF en route
Full particulars from all Canadian Pacific agents.
Canadian Pacific Railway

UNITED CHURCH COUNCIL MEETS SEPTEMBER 5

Five Hundred Commissioners Expected to Attend Third General Council at Winnipeg

WEIGHTY MATTERS OF POLICY AHEAD

WINNIPEG, Aug. 25.—From September 5 to 15 this city will be the scene of the deliberations of the third general council of the United Church of Canada. Over 500 commissioners, representing every presbytery in Canada as well as Newfoundland will be in attendance, prepared to deal with many weighty matters of policy which have been in abeyance since the council met two years ago in Montreal.

To prepare for the reception, accommodation and entertainment of the commissioners, committees have been busy in Winnipeg for weeks. The visitors will be met at the stations by United Church laymen and conveyed in automobiles to Young Church, where the sessions will be held. At the church they will be advised as to the billeting arrangements, and introduced to their respective hosts. Approximately 150, however, will be accommodated in Wesley and Manitoba Colleges.

With morning, afternoon and evening sessions provided for, it will be a busy period for the commissioners, and consequently the entertainment features will not be extensive. On Saturday afternoon, September 8, they will be guests at a garden party to be given by Hon. T. A. Burrows, Lieutenant-Governor of Manitoba, and the following Tuesday the commissioners will be entertained at a luncheon. Other informal luncheons will also be held during the course of the council.

BOOKLET PREPARED

Illustrating the work of the United Church in Manitoba, a special booklet is being prepared, a copy of which will be placed in the hands of every commissioner. Manitoba is one of the strongholds of the United Church in Canada. The union movement made sweeping strides in this territory, as it did all over the Prairies, and long before the union was actually consummated, in 1925, denominational churches were virtually eliminated over wide areas.

In this city itself the United Church is perhaps relatively stronger than in any other city in Canada, local churchmen declare. Only one Presbyterian church remained out of union, with the result that today in Greater Winnipeg there are no fewer than forty-eight United Church congregations.

Young Church, where the council sessions will be held, is a commodious structure at the intersection of Broadway and Furby Streets. Prior to union it was probably the strongest Methodist church in Western Canada, and boasted of the largest membership of its denomination in the Dominion. Its congregation had its beginnings some thirty-six years ago, its first pastor having been Rev. Dr. J. H. Riddell, principal of Wesley College. Among its ministers have been Rev. Dr. W. A. Cooke, Rev. Dr. G. K. B. Adams, the late Rev. Dr. Richard Whiting, Rev. Basil Thompson, Rev. Dr. J. W. Aikins. The present minister is Rev. Dr. R. H. Bell.

A NEW MODERATOR

Whether a Westerner will be chosen as the new moderator of the general council is a moot question. Rev. Dr. James Endicott, the incumbent, while residing in Toronto, is actually a member of the Manitoba Conference and receives his credentials from that body. Rev. Dr. E. H. Oliver, principal of St. Andrews' College, Saskatoon, and Rev. Dr. David Christie, minister of Westminster Church, Winnipeg, have both been nominated and prominently mentioned for the post. A few Eastern names have also been mentioned, including that of Rev. Dr. J. W. Pedley, a leader in the former Congregational Church.

On Sunday, September 9, commissioners will fill the pulpits of not only the United churches, but those of the other denominations in Winnipeg.

CITY TEMPLE BAND TO PLAY TODAY

The City Temple Prize Band, under the direction of Mr. C. A. Raine, will play the following programme at Esquimalt Memorial Park today, commencing promptly at 3 o'clock. The programme features Mr. W. Kirkwood, trombone soloist. The main selection of the afternoon will be "Memories of Mendelssohn." The programme in full detail appears below:

March, "The Royal Trophy" (Rimmer), selection, "La Gitana," (Wallace), grand selection, "Mendelssohn," morceau characteristic, "Bells of Outeley" (Hume), Scottish selection, "Gems of Scotia" (Round), trombone solo, "The Perfect Song" (Breil) soloist Mr. Kirkwood, fantasia, "Military Church Parade" (Hume), selection, "Mikado" (Sullivan), "God Save the King."

REINDEERS TO RACE

PRINCE GEORGE, Sask., Aug. 25.—That proportion of the public in Western Canada which is thrilled by racing, whether horse, motor, aeroplane or dog, will be provided with a new diversion this Winter, according to H. J. Opsahl, of Vancouver, B.C., who proposes to stage a series of reindeer races in the principal cities in the West.

Mr. Opsahl, who owns twenty reindeer, states that he has arranged for this innovation in the field of racing to show the public "what speed means." He proposes to bring six Eskimos from their Northern habitat to drive and care for the animals.

Present plans provide for races in Calgary, Regina, Saskatoon, Prince Albert and Winnipeg. There is a possibility that Mr Opsahl will take his "stable" across the international border and stage races in some of the United States cities where weather conditions permit.

Join H.B.C. Lending Library
New Books Continually Arriving
Subscription Rates
50¢ a month per week 2¢ day $5.00 a year
Mezzanine Floor H.B.C.

Hudson's Bay Company.

INCORPORATED 2ND MAY 1670.

Other Stores at Winnipeg, Yorkton, Saskatoon, Edmonton, Calgary, Lethbridge, Nelson, Vernon, Kamloops and Vancouver

Phone 1670 For Quick and Courteous Service
Private Exchange Connecting All Departments

Many Exceptional Values for the Last Five Days of the Month

Giving Particular Attention to Boys' and Girls' School Needs—Last Few Days of Our Home Furnishing Sale

August Home Furnishing Sale

If you need furniture, buy it now while prices are so favorably low. Not only do we offer you the advantages of lower prices, but during the period of this sale we are offering specially easy terms.

10 Per Cent Cash
And the Balance in Twelve Monthly Payments

Interesting Items in Furniture Every Item a Bargain

Muffin Table, in walnut. Regular $14.50. Sale Price **$8.50**
Drop Leaf End Table, in walnut. Regular $25.00. Sale Price **$17.50**
Solid Walnut Nest of Tables. Regular $22.50. Sale Price **$19.50**
Walnut Tilt Top Tables, lacquer trimmed. Regular $22.50. Sale Price, each **$17.50**
Parlor Tables, in mahogany. Regular $14.75. Sale Price **$11.50**
Coffee Tables, in walnut. Regular $26.50. Sale Price **$18.75**
Walnut Library Tables. Regular $35.00. Sale Price **$25.00**
Walnut Library Tables. Regular $39.00. Sale Price **$25.00**
Mahogany Table Lamps. Regular $13.75. Sale Price **$6.95**
Spinet Desk, in walnut. Regular $49.50. Sale Price **$37.50**
Mahogany Card Table, in half round style. Regular $35.00. Sale Price **$29.50**
Walnut Windsor Chairs. Regular $12.50. Sale Price, each **$9.50**
Solid Walnut Arm Chairs, with leather seats. Regular $17.50. Sale Price **$14.95**
Fumed Oak Music Cabinet. Regular $18.50. Sale Price **$15.95**
Solid Walnut Jardiniere Stand. Regular $8.95. Sale Price **$6.50**
Oak Windsor Chairs. Regular $8.95. Sale Price **$6.75**
Dark Oak Library Tables. Regular $39.50. Sale Price **$33.50**
Mahogany Bentwood Chairs. Regular $4.50. Sale Price **$2.98**
Walnut Umbrella Stands. Regular $7.95. Sale Price **$5.95**
Box Type Smoker Stands. Regular $8.25. Sale Price **$5.95**
Walnut Chesterfield Table. Regular $43.50. Sale Price **$35.00**
Oak Arm Chairs, upholstered. Regular $49.00. Sale **$39.00**

—Fourth Floor, HBC

Ten Floor Lamps Values to $25.00 for $9.75

Handsome Standard Lamps, with shades complete, offering a choice of various styles in wood and metal shafts. Included are both regular floor and bridge models. Value to $25.00. Sale Price **$9.75**

—Fourth Floor, HBC

Hand-Made Rugs From India

Genuine Mirzapore Rugs in a wonderful assortment of clever designs, with all the brightness of the Orient in colorings. So popular for the den, dining-room, living-room or hall. Sizes to suit almost anywhere. In fact, it will be indeed remarkable if you cannot find that odd size you need in this assortment.

Prices are away down below anything before offered for this class of rug.

Following are approximate sizes:

3 ft. x 6 ft. Price **$13.95**
4 ft. x 7 ft 6 in. Price **$21.00**
6 ft. 2 in. x 9 ft. Price **$27.50**
8 ft. 11 in. x 12 ft. Price **$75.00**
9 ft 10 in. x 14 ft 1 in. **$97.50**

—Third Floor, HBC

Two Bargains From the China Section

Genuine Limoges China 97-Piece Dinner and Tea Sets at $45.00

It is surely a wonderful bargain to obtain genuine Limoges china at the price of ordinary porcelain.

The decorations are simple and pretty, and are in small floral spray and bird designs in pretty combinations of bright colors on a nice white body china.

Home Furnishing Sale Price, 97 pieces, complete for **$45.00**

100-Piece China Dinner Sets Regular $35.00 for $27.50

A fine grade of imported china in three decorations in dainty floral sprays and bird designs, in soft shades on a cream body. Full dinner and tea set for twelve people. Regular $35.00. Home Furnishing Sale Price **$27.50**

—Lower Main Floor, HBC

Off to School in a New Suit

A Special Value in Boys' Two-Trouser Suits at $13.75

Coat, vest and two pairs of long trousers. Every pattern is a good one. They are grey, brown and fawn tweeds in the latest patterns and cut on the newest double-breasted models. The materials are of excellent wearing quality and the tailoring of the highest order. Bring your boy in now before the rush begins. Sizes for 12 years to 18 years. Special Price, per two-trouser suit **$13.75**

Boys' Two-Knicker Suits Special at $9.75

Just arrived, a splendid lot of Boys' All-Wool Two-Knicker Suits, bought by our buyer when in the East. A large choice of new shades and patterns, in light, medium and dark shades. Tailored in the latest single and double-breasted models. Good wearing materials, and suits built to stand hard boys' wear. Sizes for 6 to 14 years. Special Price **$9.75**

Boys' Fancy Wool Pull-Overs, $3.75

Universal make in V-neck style. Small fancy diamond patterns. A smart, comfortably-fitting garment that the boys will like. All sizes, 8 to 15 years. Price **$3.75**

—Main Floor, HBC

150 Girls' Knit Wool Cardigans—Special Bargain at $1.49

These were specially purchased and specially priced for our school opening week. Serviceable Cardigans, in an excellent weight for school wear. Choice of various smart color combinations. Sizes 6 to 12 years. School Opening Special **$1.49**

Navy Chinchilla Reefers for Children, 1 to 10 Years

With their warm flannel lining and sturdy quality of the material, these Navy Chinchilla Reefers will be a great favorite this Fall. They have brass buttons and emblem on sleeve.

Sizes 1 to 6. Special Price **$5.95** Sizes 7 to 10. Special Price **$6.95**

100 Girls' Jersey Frocks at $2.98

Smart Two-Piece Frocks in a fine wool jersey cloth, with collar, cuffs and pockets in contrasting trim. Choice of cardinal, sand, green and poudre. Sizes 8 to 14 years. Special **$2.98**

Girls' Broadcloth Blouses Special, $1.98

Made from fine imported broadcloth in vest and straight front styles; V neck, pointed or high sports collars. Worn with a skirt makes a smart outfit for school wear. Choice of sand, poudre, peach and white. Sizes 6 to 16 years. Special **$2.98**

—Second Floor, HBC

August Fur Sale

HBC Quality Fur Coats in 1928-9 Season Styles at Special Low Prices

Visitors as well as others will welcome this opportunity to purchase at substantial savings the world-famous Hudson's Bay Company Furs.

We are now showing the very latest styles in all popular furs. A small deposit will secure any coat and we will store free in our cold air vaults until delivery is required.

Fine Quality French Seal Coats, with self collar and cuffs **115.00**

French Seal Coats, with skunk (Alaska Sable) collar and cuffs **129.50 and 165.00**

Natural Muskrat Coats **197.50**

Hudson Seal Coats **315.00**

Brown Squirrel Coats **425.00**

Mink Marmot Coats **235.00**

—Second Floor, HBC

Pure Wool Navy Serges for School Frocks

All pure wool fast dye fabrics in qualities that will give splendid service. Being of soft finish they pleat well and hang well.

38-Inch Navy Serge, yard **98c**
42-Inch Navy Serge, yard **$1.50**
54-Inch Navy Serge, yard **$1.50**
54-Inch Navy Serge, yard **$1.95**
54-Inch Navy Serge, yard **$2.50**
54-Inch Navy Serge, yard **$2.95**

Butterick Pattern 1712 will show you how to make a most becoming and serviceable frock for school wear.

—Main Floor, HBC

School Supplies

Erasers 2 for **5c**
And up to **25c**
Rulers, 12, 15 and 18 inches **5c**
to **25c**
Pen Holders **5c** and **10c**
Pen Nibs, McLean's, doz. **20c**
Paint Brushes, sizes 2, 4 and 6, at **10c, 15c** and **20c**
Set Squares, per set **20c**
Reeves' Paints, regular 3-color box, containing the three primary colors and black and white; 12 cakes and one brush. Per box **39c**
Protractors, each **5c** and **10c**
Mapping Pens, each **10c**
Blotters, best grade. Pkt. **10c**
Drawing Portfolios, each **10c**
Loose Leaf Binders, **25c** and **75c**
Loose Leaf Refills **15c**
Compasses, each **15c**

School Pencils

HB School Pencils, with rubber tips. Per dozen **35c**
Dixon's School Pencils. All grades. Each **5c**
Per dozen **50c**
Dixon's Drawing Pencils **15c**
Dixon's Ticonderoga Pencils, with rubber tips. All grades. Each, **10c**

Exercise Books

Hudson's Bay Company Cream Laid Exercise Books, 100 pages, ruled and margined. Each **10c**
12 for **$1.00**
90-Page Exercise Books, ruled and margined. Each **5c**
6 for **25c**
172-Page Black Covered Exercise Books, ruled and margined. Superior quality **15c**
80-Page Exercise Books. Covers in assorted colors; ruled and margined. Each **10c**
3 for **25c**
200-Page Black Covered Exercise Books. Extra heavy paper for work and memoranda of importance. Each **25c**

—Main Floor, HBC

English Toiletries

Made by the celebrated Kersal Vale Works, of Manchester. New shipment just received.

Vanishing Cream **45c**
Night Cream **45c**
Talcum Powder **50c**
Bath Crystals **75c**
Smelling Salts **35c**
Brillantine **35c** and **50c**
Lavender Bath Soap **25c**
Baby Talcum and Baby Soap, **25c**

—Main Floor, HBC

Of Special Interest To Smokers

Imperial Mixture

If you want a really good pipe tobacco, try Imperial Mixture. Sold in handy pocket size packets at **25c**
In 1/5 lb. tins **60c**
In ½ lb. tins **$1.40**
In 1 lb. tins **$2.75**
Imperial Mixture in special Humidor jars **$3.50**

Four-Point Tobacco

A popular tobacco in coarse and fine cut, pocket size packets, **15c**
½ lb. tins **80c**
Hudson's Bay Company Special Virginia Cigarettes
Box of 20 **50c**
Tins of 100 **$2.50**
English style Pocket Lighters. Price **$2.95**
Thorens Pocket Lighters, **$1.50**
Pocket size Cigarette Rollers, **95c**
Cigarette Makers, for home use. Price **$1.17**

Month-End Clearance of Summer Wash Fabrics

32-Inch Broadcloths
36-Inch Novelty Linens
36-Inch Novelty Dimities
32-Inch Novelty Prints
36-Inch Indian Head
36-Inch Beach Suitings

Values to 75c Yard for **33c**

36-Inch Plaid and Check Taffetas

Suitable for dainty afternoon or evening frocks, offering a wide choice of novelty colorings and designs. Regular $2.95. Month-End Sale, per yard **98c**

33-Inch Natural Pongee Silk

Clean even weave and free from dressing, in a quality suitable for children's dresses, women's dresses, undergarments, draperies, etc. Special per yard **39c**

—Main Floor, HBC

Clearing Frocks and Suits

At Greatly Reduced Prices

A Collection of Printed Frocks Marked Down to $4.89

Many charming styles to choose from, including gay prints of craysheen, crepe de Chine and durochene, some combined with solid colors. One and two-piece effects; long and short sleeves. Sizes for small and medium figures. Special

4.89

Wool Crepe Frocks, Special at $6.75

Just the right weight for present wear. Suitable for office, school or home. Well tailored Frocks, with smart collars and long sleeves, trimmed with contrasting colors. Special at

6.75

—Second Floor, HBC

Kasha and Tweed Coats for Misses and Small Women

$10.95 and $13.95

Clearing up our Summer stock of these popular Coats. Good assortment of novelty and tailored styles, with new scarf trims. All fully lined. Choice of grey, rose, natural and mixtures. Sizes 16 to 20. Prices **$10.95** and **$13.95**

—Second Floor, HBC

A Month-End Bargain in Women's Silk and Wool Hose

The regular values are up to $1.50 the pair. A broken range of plain colors and two-tone checks of unusually fine quality, all by the best makers. Specially suitable for Early Fall wear. Sizes 8½ to 10. Regular to $1.50. Month-End Sale, per pair **89c**

—Main Floor, HBC

Good Eyesight for Good School Work

The holidays are almost over and the children will be soon returning to their studies. Modern school work involves almost continuous use of the eyes, and unless they are functioning normally the constant strain may injure them permanently.

Now is the time to have the little folks' eyes examined to learn whether or under what conditions they are fitted to undergo the strain imposed upon them by school work.

—Optical Dept., Mezzanine Floor, HBC

School Handkerchiefs 6 for 23c

White and Printed Handkerchiefs, suitable for everyday use. Special at 6 for **23c**

Colored Lawn Handkerchiefs with embroidered corners. Special 6 for **39c**

—Main Floor, HBC

Month-End Specials in Notions

Children's Frilled Elastic Garters, all colors 2 Pairs for **25c**

Lawn Bias Tape, single and double fold. Cards of 6 yards 2 for **25c**

Wood Coat Hangers, with bar and strong hook 2 for **25c**

Mercerized Mending Floss, all wanted colors, for mending silk hose and underwear. Regular to 8c a ball for **5c**

—Main Floor, HBC

Women's Clubs and Societies

Carne Rebekah Lodge

After the meeting on Friday, at which was celebrated the sixth anniversary of the Carne Rebekah Lodge, No. 45, was spent a jolly evening, the function taking the form of an indoor picnic. Balloon, candle and pillow races, indoor golf, and games formed the amusement. Later, in the dining-room, where the tables were beautifully decorated with flags and greenery, supper was served. In the absence of Mrs. H. Carne, who was to have had the honor of cutting a birthday cake presented to the lodge by Mrs. McCube, was cut by Mrs. Carne's daughter, Mrs. John Grant. During the evening a beautiful bedroom lamp was presented to Miss Bickle, who had served as honorary secretary in the lodge for a lengthy period.

• • •

Ladysmith United Church L.A.

A most enjoyable social was held on Wednesday evening under the auspices of the Ladies' Aid of the United Church, in the Roberts Street Hall. A large number of the members of the organization was in attendance. During the evening, Mrs. W. T. Arthurs, who has been a very active member during the time she has resided in the city, was presented with a casserole, with many kind wishes from the members of the Ladies' Aid, prior to her leaving to reside in Victoria.

• • •

Alexandra Club

Guest day at the Alexandra Club will be held on Wednesday afternoon next, when Miss Mary R. Lawson will be the honored guest of the club and its members. Mrs. D. Donald, who has recently returned from the West Coast trip, will give a talk on this subject, describing some of the interesting features of it. Members are asked to come and bring their friends. Mrs. Donald will commence her remarks at 3:45 o'clock. Tea will be served.

• • •

Daughters of England

A very enjoyable evening was spent on Friday at the home of Mrs. McKenzie, 1124 McKenzie Street, the occasion being a shower for the coming sale of work of Lodge Primrose No. 32, Daughters of England. Many useful and pretty gifts were donated. A guessing competition resulted in prizes being won by Mrs. Wright, Mrs. James and Mrs. Brown. Refreshments were served by the hostess, assisted by Miss Ethel McKenzie.

A rotund gentleman with a perennial smile had to have his daily joke as he meandered into his club. "I have here the most valuable motor car accessory ever invented," he remarked.

"What is it?" asked a tall, thin gentleman.

"A bank book," replied the first speaker, with a chuckle.

The Best Dressed Child in School

THE best dressed, the most becomingly and individually dressed, but the least expensively dressed is the lucky child whose mother makes and embroiders her clothes.

Thousands of mothers who never embroidered before have learned with our Beginners' Embroidery Outfit—costs just ten cents and many women have found it worth many dollars. Includes CLARK'S EMBROIDERY BOOK No. 2 with fifty designs, hot-iron patterns and monogram alphabet, explicit directions and explanations of embroidery stitches and a "non-tangle" skein (8-½ yds.) of CLARK'S ANCHOR STRANDED COTTON that "stays put" to the last loop. Always use CLARK'S ANCHOR COTTONS, either Stranded (skeins) or Pearl (balls). Their strong, smooth thread covers the pattern rapidly and lends a silky sheen and rich finish to the design. Guaranteed fast-to-washing in a wide range of exquisite shades. The coupon below and ten cents may be mailed to us direct or presented at one of the stores that sell and recommend CLARK'S ANCHOR STRANDED COTTONS for Embroidery.

MADE IN CANADA
by THE CANADIAN SPOOL COTTON CO., MONTREAL, makers of COATS' and CLARK'S SPOOL COTTON

CLARK'S ANCHOR PEARL STRANDED
COTTONS
for Embroidery
FAST-TO-WASHING

Society Notes From Vancouver

VANCOUVER, Aug. 25.—H.R.H. Prince George has arrived in Vancouver to join his ship, and there is that stir and interest in the city that invariably follows movements of the royal household. Last evening the commanding officer and officers of the First Battalion, Vancouver Regiment, entertained at a dance in the regimental headquarters. Vice-Admiral Sir Cyril Fuller, captain and officers of the ship were among the guests. Other functions arranged during the visit of the Prince, before he joins H.M.S. Durban, include a dinner on Monday evening at the Shaughnessy Golf Club when the Naval Officers' Association will entertain. Tuesday evening's affair, however, is the largest arranged, when the Naval Officers' Association will again be host at a ball, following a civic banquet being tendered H.R.H. Prince George.

• • •

More Visitors

At this time, when everyone is interested in the arrival of Prince George and the two cruisers and the Vancouver, it is added interest to have as visitors to this city the former British Prime Minister, Right Hon. Ramsay MacDonald, and his three daughters, Misses Ishbel, Joan and Sheila, who arrived today. Mr. and Mrs. R. J. Cromie entertained in their honor at a reception at their home this afternoon, a large number of guests being present.

• • •

Luncheon Hostess

Mrs. J. W. Stewart entertained at a smart luncheon at her home on Friday when she complimented Mrs. F. O. Beach, of New York, and Mrs. William Glassford, who has been spending the Summer here visiting her parents, Mr. and Mrs. Robert Leighton. Mrs. Stewart's guests included Mrs. A. D. McRae, Mrs. Foster Huntting, Mrs. Julius Griffith, Mrs. T. A. Havemeyer, Mrs. George Kidd, Mrs. E. O. Blackwell, Mrs. Austin Taylor, Mrs. W. F. Brougham, Mrs. Montagu Furber, Mrs. Samuel Dwight Brooks, Mrs. Norman Whittall, Mrs. W. F. Fordham Johnson, Mrs. J. P. Fell, Mrs. A. E. Griffiths and Mrs. E. W. Hamber.

• • •

Tea Hostess

Miss Katherine Farris, daughter of Mr. and Mrs. J. W. deB Farris, whose marriage to Mr. Charles Y. Robson is one of the outstanding social events of next month, has been extensively entertained. On Wednesday Miss Farris was hostess at a tea party when her guests were Mrs. William H. Hatfield, Mrs. Duncan Leckie, Miss Esther King and Miss Louise Laidlaw, who presided at the tea table. Others were Miss Jean Dowler, Miss Betty Killiam, Miss Kathleen Allan, Miss Frances Leigh, Miss Madge Rankin, Miss Jean Davidson and Miss Dorothy Bowen.

• • •

Farewell Party

Miss Dorothy Procter, who frequently visits Victoria, is leaving in the near future for England, where her marriage to Lieut. Geoffrey Gowlland, R.N., will take place. She will be accompanied by her mother, and many affairs have been held in her honor. Mrs. John S. Tait and Miss Fanta Tait entertained at luncheon at Jericho Country Club recently when their guests included Mrs. Maurice Haines, Mrs. Massey Goolden, Mrs. C. Beverley Cox, Miss Beatrice Bell-Irving, Miss Beatrice Lennie, Miss Mary Procter and Miss Jo Holt.

• • •

For Bride-Elect

Miss Margaret MacKenzie is a bride-elect who is being feted prior to her marriage in the near future. Among the parties arranged for Miss MacKenzie was a shower luncheon given by Miss Ursula Malkin at her home, "The Dogwoods." Covers were laid for Miss Shirley Woodward, Miss Beatrice Bell-Irving, Miss Jo Holt, Miss Frances Gatewood, Miss Jean Coultthard, Miss Kitty Walsh, Miss Poppy Clegg, Miss Fanta Tait, Miss Frances Bennett and Miss Margaret Whitcomb.

• • •

Returns Home

Mrs. Paul Smith has been spending the past few weeks with Mr. Smith at Salmon Lake, and returned to attend the dinner given by Mrs. Frederick Etherington, of Kingston.

• • •

Visits Sister

Mrs. Paul Koop, of Summerland, who recently underwent an operation at St. Paul's Hospital, has recovered sufficiently to remove to her sister's home, and is staying with Mrs. Gilbert Seymour Holt, Chilco Street.

• • •

Returns Home

Miss A. Winifred Lee, who has been spending the past two weeks at Paul Lake, has returned to her home in Kitsilano.

• • •

Dinner Hostess

Sir Stephen and Lady Lennard have returned from their honeymoon spent on Vancouver Island, and have taken up their residence at Kensington Place. Mrs. Robert Gellatly entertained at dinner during the week in their honor.

TOPPLING MOUNTAIN FEARED

Farming people of the Arbedo Valley, in Switzerland, have been warned by the Swiss Geological Survey that they must leave the valley with all possible speed, for at any moment Mount Arbino is likely to topple into the valley. For a long time the mountain has been known to be sliding. At first its summit moved about one inch every twelve months, but in recent years it has traveled fourteen inches. During the coming year heavy rains and numerous earthquakes are expected to precipitate a catastrophe, burying the farms under tons of debris. Farmers are leaving the valley as speedily as possible.

Those unemployed in the Netherlands now are only 3.8 per cent of the total number of workers in that country.

Mallek's Ltd. Install Handsome Window

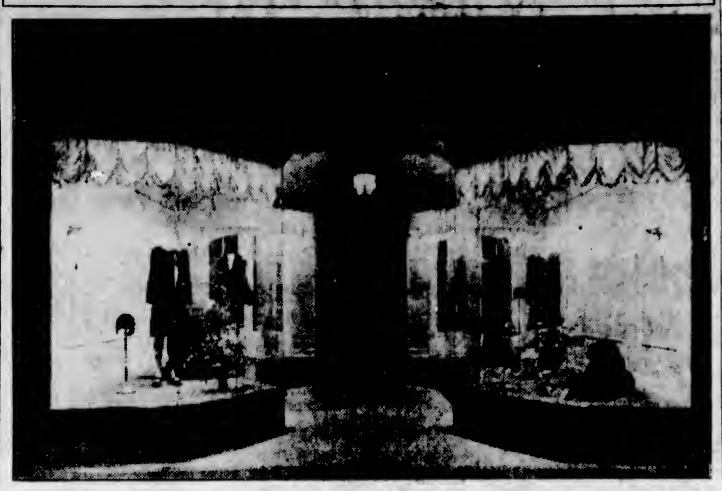

Schoolgirls Are Now in Canada

FREDERICTON, N.B., Aug. 25.—Charmed with the stately elms and other attractive scenery of Fredericton, the beauties of the Saint John River Valley and the historic associations of the public buildings of the New Brunswick capital and educational centre, the party of twenty-five British schoolgirls, who are making a tour across Canada, are spending a delightful day here as guests of the New Brunswick Provincial Chapter and the local chapters of the Imperial Order Daughters of the Empire. Members of the party, whose tour is in charge of Miss Ethel Thompson, C.B.E., with Miss Stewart Gault, of Toronto, representing the National Chapter of the I.O.D.E., were accompanied here by Canadian Pacific Railway from Saint John by Mrs. H. F. MacLeod, provincial president of the I.O.D.E., and they have been guests at the home of members of the Daughters of the Empire while in Fredericton.

They visited the Chestnut Canoe Company's plant, the largest canoe factory in the British Empire, and some of the other industries, while at noon they were guests of the local I.O.D.E. chapters at luncheon at the Fredericton Golf Club which overlooks the beautiful Saint John River Valley.

Tomorrow they visit Woodstock before proceedings to Montreal. They will continue their journey shortly to the West and visit Banff and Lake Louise.

Deep Cove Socials

Mrs. Benjamin Weeks and youngest daughter, Madge, returned to their home in Port Angeles after visiting her sister, Mrs. Lemon, for the past six weeks.

• • •

Mr. James Gibson, Jr., left on Thursday for the Prairies.

• • •

Mrs. Arthur Thornton is visiting her daughter, Miss Ethel Thornton, of Ganges.

• • •

Miss Irene Frost has returned home after the past week spent in Victoria as the guest of the Misses Sangster.

• • •

Miss Mills and nephew, Gilbert McIlimoyl, of Los Angeles, Cal., arrived Thursday to visit Miss Mills' sister, Mrs. Charles McIlimoyl.

• • •

Miss Miriam Lowe is expected home this week from Vancouver to visit her parents before returning to the University of British Columbia.

• • •

Mr. James Bryce returned home on Saturday after a week spent in Victoria.

ESQUIMALT

The Esquimalt Women's Institute are completing arrangements for the fancy fair and flower show which will be held on Wednesday, in St. Paul's Parish Hall. Mrs. E. D. Barrow will open the fair at 3 p.m. Exhibitors are requested to have their exhibits at the hall at 10 a.m. on Wednesday morning. Prizes will be given for the best collection of the following classes of flowers: dahlias, roses, pansies, asters, sweet peas, carnations, stocks, chrysanthemums, gladioli, and the best bouquets of mixed flowers. Prizes in the children's section will be given for plain and fancy sewing, writing and drawing for girls, manual training work, writing and drawing for boys. Anyone wishing further information is asked to phone 5481L1.

WINDOW SHOPPING HAS NEW APPEAL

Alterations Effected by Mallek's, Ltd., 1212 Douglas St., Give Air of Metropolitan Elegance

"Window shopping" has taken on a new appeal with the completion by Mallek's, Limited, of extensive alterations to their premises at 1212 Douglas Street. The improvement is particularly noticeable in the evening when the entrance is flooded with soft light and the artistic panelling and finishing can be seen to best advantage. The alteration has, in truth, given a genuine touch of metropolitan elegance to this section of the shopping district, and the striking display of the new Fall styles, fur coats, evening dresses, millinery, etc., is attracting a great amount of interest in its new setting.

The remodelling completely alters the aspect of the store from the outside. More than double their former depth, the two big display windows are of solid plate glass, the joints bevelled instead of framed in order that an unobstructed view of the window display may be had. The walls behind are decorated with novelty plastic plaster, tinted a deep cream, and panelled in old ivory, the whole effect being very soft and artistic as a background for the various wraps and frocks shown. Wall lights are on art metal brackets and the floor of polished hardwood is carpeted in a soft dove grey which harmonizes well with the other fittings.

The entrance way has benefited by the alterations as much as the display windows, a vaulted arch, plastered with California stucco, spanning the space floored with mosaic tile in which the firm's monogram has been set in black. Beneath the copper framing of the window is a ledge of glazed cream tiling, with copper tiles inset at intervals for a touch of color. The lighting in this part of the entrance is from an enormous lantern of hand-hammered metal, which in itself gives a suggestion of elegance to the establishment.

The alterations, however, do not stop with the entrance and windows, as the whole interior has been remodelled and redecorated in accord with the striking improvements in the front of the store. The change marks another epoch in the history of Mallek's, Ltd., which had its inception in fact, if not in name, with Mr. Mallek's arrival in Victoria in March, 1913. He has been in Victoria ever since, first establishing himself in premises on Government Street as "The Ladies' Sample Suit House," which subsequently moved to Yates Street, and ultimately to the present stand at 1212 Douglas Street. With the final change, made six years ago, the name of the firm was altered to Mallek's, Ltd., under which name the business has developed even more rapidly, partly because of the confidence which they have established in their large Victoria clientele, partly because of the improved business conditions in the city.

"Our policy is, and always has been, to stand by our merchandise. If people are not satisfied with what they get here they have the option of returning the goods," says Mr. Mallek. One of their most popular innovations of recent years has been the "twelve-payment plan." This has proved very successful, and has demonstrated Mr. Mallek's gift for sounding the needs of his customers. He has no intention whatever of relaxing his efforts to please and satisfy, and the recently effected alterations to the store are an earnest of his faith in Victoria's future.

The New Yorkers visiting London were gazing with outspoken criticism on the plain, unpretentious exterior of the Prime Minister's official residence in Downing Street.

"What a home for a Prime Minister!" one of them exclaimed.

"Yes," said the other, who had caught sight of a small two-seater at the club, "and look at that car, will you? Why, in 11'l New York a second-half store clerk would be ashamed to own a flivver like that."

At this moment a well-dressed man emerged from the official residence, entered the car and drove off.

"Say, who was that guy?" the last speaker asked a passing policemen.

"Mr A. B. Oughton, the Hammerican Hambassador, sir," answered the bobby, politely.

The Netherlands Industrial Exposition at Rotterdam this year had 1,250 exhibitors.

The Mirror of the Mode

By MARY MARSHALL

POETS have sung the praises of the golden girls—women whose hair even when not actually blonde showed gleams of the precious metal, in whose eyes of brown or hazel there were glints of pure gold, and whose smooth cool flesh seemed like nothing else so much as gilded ivory.

This simply-designed gown of gold lame is trimmed with a gold buckle at the side and a golden yellow shoulder flower. A group of gold bracelets are the only ornaments chosen.

One might indeed have to be a poet to see so much gold in any woman, but now that women have taken up the practice of sunning themselves for health and fashion's sake, there really are many more women who might be called golden.

Certain very fair skin never takes on the golden hues. Nature meant it to be white and in protest to too much sunning she simply peels off the old skin, leaving a new white skin beneath. It is the girls of darker pigmentation whose skin the sun turns gold.

And if you happen to have acquired these golden tints, then finish the picture by acquiring an evening gown of gold lame. It should be quite simply made, and if you like, cut rather low at the back so that you reveal the fact that your sunbathing this Summer has been thoroughly accomplished. Your stockings should be of the flesh silk mesh in a golden flesh tone, your slippers of cloth of gold or gilt kid, and your ornaments—which should be sparing—of plain gold without jewels. Then indeed you will present a picture that would have charmed King Midas himself.

Gold lame is, they say, coming into renewed favor for Autumn and Winter, and some of the new metallic fabrics are lovlier than anything of the sort I have ever seen before. They are light in weight, yet possess that slight crispness that is required in many of the new models. Sometimes the gold is shot with color, blue, green or rose, so that it may be used in combination with trimmings and accessories that are not all gold.

Coolie coats are the accepted beach wrap at seashore and lake side, and just as useful as an all-season negligee. This week we have ready for you a diagram pattern for a coat of this sort, and if you will send me stamped, self-addressed envelope I will gladly send it too you.

Mary Marshall

If you would be interested in some of the following circulars, just check them, send a self-addressed, stamped envelope for them, and they will be sent to you promptly.

How to Do Faggoting	Child's Slip
Pattern Diagram for House Frock	Pompoms for Trimming
Combination Pattern	Evening Handerchief
Pajama Diagram	Emblems for Middy Blouses

Address Care of McClure Newspaper Syndicate, Fourth Avenue, New York.

Just as near as your phone, just round the corner from anywhere is a cleaning and dyeing service that has earned a reputation for painstaking work in the preserving and renovating of clothes. High-class work by skilled workers, operating up-to-date equipment, has earned for us the appreciation of many. We are pleased and proud when you tell us our service is proving indispensable.

"Craftsmen in Making Things New"

WE Keep the Spots Out

Pantorium DYE WORKS

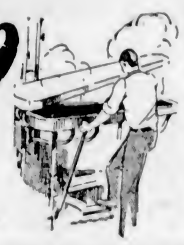

905 FORT STREET

PHONE 3302

Royal Oak Socials

The Ladies' Aid of Wilkinson Road United Church will hold a silver tea at the home of the Misses Goodhew, West Road, on Wednesday afternoon, August 29.

• • •

Mr. R. A. Blanco left this week for Manitoba, and will remain for a couple of months.

• • •

Mr. S. R. Ames motored from Brookdale, Manitoba, and was the guest this week of Mr. and Mrs. Frank Cariss.

• • •

Mrs. E. G. Gilroy, Beaver Road, has returned home after spending a month in Edmonton and other points in Alberta.

• • •

Miss Wendy Pinhorn has been the guest this week of Mrs. Patterson, Victoria.

• • •

Mr. and Mrs. W. D. Coffey had as their guests this week Mr. Stewart, of Salem, Oregon, Mr. and Mrs. T. Lomas, Mrs. Edwards and son, Jack, of Lethbridge, and Mrs. Coats, of Victoria.

• • •

Miss Margaret Coton left this week for Clayoquot, West Coast, where she has been engaged as teacher in the school there.

• • •

Mr. J. Edwards, East Road, has returned from Valdez, Alaska, where he has spent the Summer. Mrs. Edwards, who has been visiting in Seattle, returned with him.

Langford Personals

Mrs. W. L. Dixon entertained the following guests this week in honor of her daughter Molly's seventh birthday; Mrs. J. W. Little, Bobby and Phyllis Little, Elizabeth and Norten Welch, Rex Jackson, Jean, Donalda and Bobbie Clark, Violet Oak, Lola Yates, Gladys Smedley, Betty and Patty Cooney, Stanley Jackson, Claude and Oswald Hicks, Tom and Molly Dixon, Grace and Olive Cockerton. Games and sports were thoroughly enjoyed by the little guests, refreshments were served by the hostess.

• • •

Mr. and Mrs. Widdup, after motoring from their home in Cayley, Alberta, are the guests of Mr. and Mrs. J. L. Brown, Atkins Road.

• • •

Mr. F. W. Beeson, from Alberta, has come to reside on the Goldstream Road.

• • •

The Misses Edith and Leila Ross, of Goldstream, left on Saturday to visit their sisters at Strathmore, Alberta.

• • •

Mr. and Mrs. Tom Holden, who have been visiting Mr. and Mrs. J. L. Brown, have returned to Vancouver.

• • •

Mrs. Vernon Young, and son Elwin, of Glendale, California, are visiting Mr. and Mrs. H. Pike at their home on the Millstream Road.

Chemainus Social News

Misses May and Gladys Buckmaster and Miss Jean Philpot, of Somenos, and Miss Alice Beattie, of Powell River, are camping for a fortnight at Chemainus.

• • •

Rev. B. E. Spurling and Master Frank Spurling returned this week, having spent ten days on a motor trip on the Island, going as far as Comox.

• • •

Mrs. Rear has returned to Seattle after a visit of ten days here with Mrs. John Robinson.

• • •

Mr. Jack Mouland, of Sidney, is the guest of Mr. and Mrs. L. G. Hill.

• • •

Mr. Arthur Dwyer has returned home after a week's holiday in Vancouver.

• • •

Mr. and Mrs. O'Neill and family, of Duncan, were visitors here on Friday.

WHIST DRIVE HELD

The proceeds of the whist drive which was held on Thursday evening in St. Paul's Parish Hall, under the auspices of the Child Hygiene Council, will be given to the Esquimalt Boy Scouts to assist their building fund. The prize winners were: First, Mrs. N. Walker and Mr. W. Phillips; second, Mrs. J. Day and Mr. H. Stewart; consolation, Mrs. Hodnett and Mr. W. Booth. The special prizes were won by Miss M. Cave and Mr. J. Day. Refreshments were served at the conclusion of the game.

The New Automatic

No more guesswork or burned dishes with this new Westinghouse Automatic Electric Range. When your dinner is prepared you put it in the oven and set the oven thermostat at the proper temperature. Before going out you turn on the current. When the proper temperature is reached the thermostat turns off the current and the cooking is finished on stored heat, thereby effecting a substantial saving in fuel.

All models have a beautiful new Duo-tone finish—New Speed and Convenience and New Low Prices.

MURPHY ELECTRIC CO.
722 YATES ST.
Agents for
Westinghouse
ELECTRIC RANGES
MADE IN CANADA

We're Growing Plants You'll Need Next Fall

Little planting is under way in private gardens at this season, but at Rockhome this is our busy time. Thousands of plants in hundreds of varieties are being propagated for planting as soon as August is past. We are building up for Victoria gardeners a larger and better stock than ever before—Perennials, Shrubs, Roses, Alpine and Rock Plants in variety which you will not find elsewhere. You'll want these plants in the Fall and we suggest that you look them over now, when you can see many of them in bloom.

THE ROCKHOME GARDENS

Saanich Road (R.M.D. 3)—Telephone Gordon Head 18R

John Hutchison, F.R.H.S. Norman Rant, F.R.H.S.

Garden Architects

"LADY BETTY"

By JOHN L. CARTER

Author of "The Cinema Girl," "Peggie the Aeronaut," Etc.

CHAPTER XX (Continued)

"My name is Crackling," he said. "I was particularly pleased with the portrait you did for Lord Alister, and I wondered if you could find time to paint me. As a matter of fact I want to take a surprise present home to my mother."

Jimmy quickly overcame his very natural feeling of animosity. This American fellow was certainly a gentleman, in the best sense of the word; and after all, Lady Betty had already repented of her rash engagement.

"I shall be very glad to paint you," he said. "When shall we begin—tomorrow?"

Crackling laughed. He admired Jimmy for his promptitude.

"That will suit me very well. I want to go back home very soon." Jimmy thought there was a trace of sadness in the man's voice as he said it. He felt suddenly sorry for him, almost as sorry as he did for little Elsa.

Crackling was standing in front of the easel.

"What a remarkable face!" he exclaimed. "Is that a real person or only imaginary?"

Jimmy smiled.

"She is very real," he said. "I will ask her to come in."

With that he crossed and pushed the dressing-room door slightly open.

"Mademoiselle le Page, can you come and help me to entertain?" he said. Then he turned to Crackling. "Perhaps you will have some tea?"

Elsa came forth in all the quiet dignity of her grief and a freshly made resolve to go away without further delay. Her great brown eyes glowed with a zeal of renunciation that was not earthly; her chin was resolutely set, her full red lips were held proudly. She seemed not to see Mr. Crackling. Even Jimmy was awed.

This is Madamoiselle le Page. Let me introduce Mr. Crackling," he managed to say.

Elsa bowed but took no interest in Mr. Crackling.

"Shall I put the kettle on?" she queried in that same dignified, aloof manner.

"Oh, let me," said Jimmy, quite overcome.

She smiled at him then. It was a sweet, grateful smile. But already she had turned to the fireplace.

"She is not an ordinary model," whispered Jimmy. "She is really a governess, but she needed money, and well, I needed her badly for a certain picture. But she has never sat for anyone else."

"Hers is a remarkable face," said Mr. Crackling again, half to himself. He watched her as she went about and prepared the table. "She is French, by her accent?" he queried.

Jimmy nodded.

"Alsatian. She came over originally to perfect her English," he said. "She is not an ordinary artist's model."

"So I should say," said Mr. Crackling emphatically. His eyes still followed her as she moved gracefully about the studio. "Alsace—I know Alsace very well. I had to lay a narrow gauge railway there before the war."

When tea was ready, Jimmy begged Elsa to pour out while he cut bread and butter. And before he could realize it, Crackling had addressed Elsa, and seemed to be interesting her very deeply. It appeared that he had stayed for two months within three miles of her village. He had actually met her elder brother in connection with the purchase of sleepers for the railway he had been constructing, and his reminiscences of his stay there, and his detailed description of her brother and the notables of the little town of Abergon which was not quite a mile away from her home—so delighted her that he forsook English and rattled away in her own tongue. He proved himself a fluent speaker of French, and they chattered and laughed away, quite forgetful of Jimmy's presence.

Jimmy observed that all the gloom had vanished from Elsa's face. She looked radiant once more; she was the girl he had seen in the park, his ideal "golden girl." He was surprised to find a tinge of jealousy in his thoughts. It was almost as though Crackling and she had been old friends.

At last Elsa remembered him. Perhaps it was his long face that reminded her.

"We must not talk of Abergon any more," she said with a radiant smile to Crackling, and making a pretence of compunction for having left Jimmy entirely out of things. "Oh! but it was just lovely! It was like being at home again."

And she smiled at Crackling in her unguarded, friendly way.

And now came a fresh surprise. Suddenly the door was flung open and someone dashed through. Jimmy rose in surprise. It was not usual for his visitors to enter so roughly as this. And now he saw that the figure that stood by the door was that of a woman. The face was veiled heavily. Instinctively he thought that it must be Lady Betty, and his heart sank as he anticipated another painful meeting. Even now it struck him that this was a strange meeting—himself, Crackling, Elsa and Lady Betty.

But his visitor now raised her veil, and haughtily held her face so that they might recognize her. Jimmy started back in horror. This was not Lady Betty, but Madame Bovier! So she had not been making idle threats! She had been in dead earnest! He had not a word to say.

"You may well start!" she cried in French.

After a look into Jimmy's face, Crackling rose, and reached for his hat and gloves.

"I think I had better be off," he murmured. "Unless you want me to stay, of course."

"This is my wife," said Jimmy grimly.

On hearing that, Elsa had to turn and scrutinize this amazing intruder. Madame Bovier returned the look with fierce disdain.

"Don't go," pleaded Jimmy to Crackling. He was not anxious to be left alone with Madame Bovier. "You two go into the dressing-room. We shall not be long."

Crackling glanced from Jimmy to the forbidding figure at the door and decided that it would be just as well to be within call. There was something about the young painter's wife that suggested swift drama, and though he was no more anxious than most men to interfere between man and wife, he could not have gone away with an easy conscience.

But they had not consulted Madame Bovier while making this arrangement, and the moment Elsa started towards the inner door, the older woman came a few paces further into the room.

"She shall not leave this room until I have done with her," she cried.

Elsa looked questioningly from Jimmy to Crackling.

Jimmy groaned.

"Perhaps it is as well," he said. Then he turned to Crackling. "Plese stay too, will you?" he pleaded. "She might try to harm Madamoiselle le Page."

Crackling obeyed, though he did not feel at ease over it.

Madame felt encouraged, and she advanced until she stood within four paces of the wretched Jimmy.

"So it is not Lady Betty Alister any longer!" she eclaimed.

Crackling stared at that. He understood everything now. Lady Betty had not told him the name of the man she loved. He looked across at Jimmy with a new interest.

Elsa shrank away from Madame Bovier.

"Well, you have amused yourself long enough," cried the virago. "I have waited, begged, prayed, but you have scorned me. Now it is my turn. You have to decide now, this moment. Will you come away with me, your wife or—" She did not finish the sentence in words. Her whole manner was a threat, a menace.

Jimmy was beginning to lose his temper, a luxury which common sense should have told him that he could ill afford in such circumstances.

"I have told you before, and now I tell you for the last time that I will have nothing to do with you," he cried. "Legally you are my wife, yes; but you will never be anything more. You tricked me into marriage, and—"

He ought to have known that that was no way to treat a woman who was mad with jealousy, and it is certain that she did not leave him long in ignorance of the fact that he had adopted wrong tactics.

"So that is that!" she cried. "You prefer this brown-eyed little devil! But she shall not have you."

Before anyone could guess what she was about she drew a revolver from her breast and fired it at Elsa. Crackling had had experience of this sort of thing before, and on the instant he sprang upon her.

But he was not in time to prevent a second shot which she aimed at Jimmy. Then came a third shot as he closed upon her, and then a fourth, as she went down with him on top.

Jimmy had stood aghast, incapable of action. Elsa was unhurt, and was trying to cover his body with hers against a fresh attack. Madame Bovier lay, apparently stunned, but certainly pinned beneath the two hundred pounds that represented Crackling. Jimmy approached the motionless heap in dread. They lay so still.

Suddenly he realized that Elsa was there. He must save her this last horror at all costs.

"Run and call a doctor," he urged. "Doctor Thomas at the corner will be best. Then send for the police."

Elsa hurried away, and now Jimmy quickly turned Crackling over, and was elated to find that he still breathed. But there was a great dark red blotch on his waistcoat. It was very certain that there was no time to lose. But first he must turn and look at Madame Bovier. At the first glance he knew; the thing that met his eyes made his senses swim. Crackling, in striking up the pistol had caused it to shatter Madame Bovier's skull. He did not need to examine further to know that she was dead.

And now he busied himself in cutting Crackling's clothes away. The coat, then the waistcoat, and at last the underclothes.

And now the doctor arrived, and it was not long before Crackling was lying swathed in bandages in Jimmy's bed.

Then the police arrived, and from the moment they learned that this was the notorious Madame Bovier, their suspicions of Jimmy vanished, and they regarded him as part hero, part victim.

Then Elsa surprised Jimmy and the doctor by insisting upon nursing Crackling herself. Her reason, surely a sound one, was that he had saved not only her life but Jimmy's too. She would not listen to them when they tried to dissuade her, and as she assured them that she knew something of the duties of a nurse, the doctor gave way.

And so it was settled. And Elsa went about with a smiling happy face, as though the undertaking of this labor of love and compassion had healed the wound that Jimmy had made in her tender young heart.

(To Be Continued)

Men who work hard require nutritious food, but easily digested food.

PARIS PATE

PARIS MEAT PASTE

is a spicy, deliciously flavored meat paste—that is wholesome and sustaining.

At all grocers.

MOVIE CAMERA WEIGHS TON

Weighing a ton, a motion picture camera has been made for the Imperial College of Science at London. It may photograph an explosion flame traveling at a speed of six miles a second. The motion picture attachment achieves 15,000 to 20,000 revolutions a second to catch a record of the elusive shaft of light.

AUGUST FURNITURE SALE

Draws Near End

Take Advantage of the Many Savings Being Offered. A Deposit Will Hold Any Article at Sale Prices. Free Storage at Our Risk.

Sale Snaps Worth Investigating

Window Blinds ..... 85¢
Bedroom Bureau $15.50
Smokers' Stands $1.90
Oak Dining Suite—Table, six chairs and buffet $79.50
$255.00 Walnut Dining Suite—Six chairs, buffet, china cabinet, offering at $198.50
No-Mar Tea Wagon $39.50
Enamel Breakfast Suite—Table, four chairs and buffet for $49.75
Bookcase, four shelves and glass doors $14.90
Desks, drop-lid style, with drawer $14.90
Radio Table $8.25
Complete Bed Outfit, $17.50 Easy terms. Let your children sleep alone.
Cedar Chests $14.90
Cretonne Covered Cushions for ..... 65¢

Great Reduction on Carpets
Davenport Suites $98.50
Bed davenport and two chairs. Sea Grass Chairs $4.65
Chesterfields $65.00

Great Reduction on Inlaid Linoleums

New Low Prices on Congoleum Rugs

Bedroom Outfit — Bureau, chiffonier, bed, spring and mattress. Complete for only $47.50
Sanitary Couch $12.90
Makes into full size bed.

Cancelled Designs—Dining Suites
$375.00 Reduced to $295.00
$326.00 Reduced to $285.00
$320.00 Reduced to $279.00
$255.00 Reduced to $198.50

Bedroom Suites
$387.00 Reduced to $295.00
$297.00 Reduced to $265.00
$275.00 Reduced to $259.00
$210.00 Reduced to $189.00

SPECIAL NOTICE

You Can Now Buy the Latest Comfort First INNER SPRING Mattress. The Most Perfect Mattress Known, for the Price of an Ostermoor.

This is a new type of mattress, having a quantity of very fine soft cone springs encased inside the felt filling. The springs are tempered, just sufficient to conform to the shape of the body without any noticeable pressure, yet firm enough to support the body in a restful buoyant manner. This mattress is ventilated—a truly sanitary improvement of great value. To make a mattress for one to lay in one's natural shape without undue pressure, yet buoyant, has been the endeavor of mattress makers for years. The "Inner Spring" mattress is the most perfect to date. Introductory Sale Price, only $25.00

Let Us Show You This Wonderful Mattress

Complete with solid panel walnut finish steel bed and no-sway coil springs $41.75

Buy Blankets at August Sale Prices

Beautiful Fleecy Yorkshire Blankets, woven from thoroughly scoured yarns and finished with pink or blue borders. Size 62 x 80 inches. Weight 6 lbs. August Sale Price, per pair $8.95
Size 66 x 84 inches. Weight 7 lbs. August Sale Price, per pair $12.25
Size 72 x 90 inches. Weight 8 lbs. August Sale Price, per pair $14.75
Terms Without Interest

Complete Bed Outfit

Heavy Continuous Post Steel Bed, in walnut or ivory baked enamel, fitted with good sanitary double-mesh spring and a full weight all-layer felted mattress covered in art ticking. Sale Price $17.50
$2.50 Cash, $2.50 Monthly
No Interest

Cork Bath Mats
18 x 24 ..... $1.90
Always Warm and Dry

PAY MONTHLY
And Participate in These Sale Economies

Springs and Mattresses at Sale Prices

Coil Spring, strongly constructed, with ninety oil tempered coil springs to insure great depth of comfort $6.90
Cable Springs, made of rustproof steel cable wire on all-steel frame. Gives individual rest to light and heavy people alike $7.90
Jute Felt Mattress, full weight, thick corded jute felt mattress, covered in fancy tick with roll edge. No excelsior in the mattress. Sale Price $6.45
Cotton Felt Mattress, a warmer and softer mattress than jute. Made in layers and will not lump. Full weight and full thickness. Sale Price $9.75

Eight-Piece Dining-Room Suite

Solid oak in dark fumed finish. Buffet with mirror back, oblong extension table and six leather slip-seat chairs. The best value possible. Twelve only; eight pieces. August Sale $79.50

Congoleum Rugs at Reduced Prices

Genuine Gold Seal Congoleum Rugs in Latest Designs

6.0 x 9.0, $7.75 for $6.75
7.6 x 9.0, $9.75 for $7.95
9.0 x 9.0, $11.75 for $9.75
9.0 x 10.6, $13.65 for $10.95
9.0 x 12.0, $15.50 for $12.75
9.0 x 13.6, $16.75 for $14.50
9.0 x 15.0, $18.75 for $16.50
Terms Without Interest

Complete Bed Outfit

Heavy Continuous Post Bed with steel cane panel effect—no-sway coil spring and felt mattress. Complete for only $21.75
$2.50 Deposit, $2.50 Monthly
No Interest

No-Mar Tea Wagon

No-Mar Tea Wagon is the only make that will withstand hot dishes, hot water, etc.; performs a multitude of services that only become apparent after you have owned one. Dropleaf style, with extra swing tray, drawer for cutlery, rubber-tired wheels. Exceptional value for August Sale at $39.75

$5.00 Cash, $5.00 month, will help you to purchase this mechanical waitress.

Sole agents for Lloyd's English Prams, Sulkies and Push Carts. None better.
Terms Arranged at Sale Prices
No Interest

Dresser, 3 drawers and British plate mirror $15.50

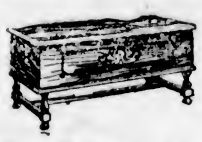

Genuine Tennessee cedar in natural finish, copper trimmings. Sale Price $14.90
—Fourth Floor

Astounding Value

Two only, Nine-Piece Walnut Veneer Dining Suites. Table, six chairs, buffet and china cabinet. Regular $255.00. To clear at $198.50

Tapestry Bed Divanette Suite

Bed, divanette, chair and rocker. Walnut finished frame, covered in a pleasing tapestry. Opens to a large size bed. Sale Price for complete suite

$98.50

$10.00 Down, $10.00 Month. No Interest

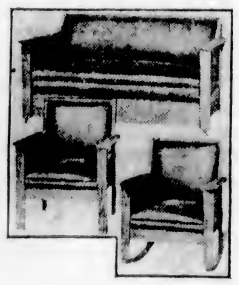

Big Selection of All-Steel Ranges

Sold on Our Easy Payment Plan. $5.00 Down and $5.00 a Month. No Interest.

One of Our Exceptional Values

An all-steel range with four-hole polished steel top and warming closet. White enamel oven door, reinforced oven, adjustable dampers, duplex firegrate, front and side drafts, heavily nickel plated and well finished, good baker and easy on fuel $52.00
With enamel high closet at $62.00
18-Inch oven, six-hole top, at $62.50
Same with enamel back at $72.00

Easy-Access Dining Furniture

Is the only kind which has the patented easy-access sliding cupboard carriage, yet it costs you no more than other dining-room furniture.

NO MORE STOOPING

Every woman will appreciate what this means in comfort and convenience. Let us demonstrate this amazing improvement to you.

With the easy-access carriage, more cupboard space is utilized than with the old-style cabinet.

All drawers are on the centre-slide principle, for constant ease of operation.

Breakage of dishes eliminated by the patented principle which permits erect position in placing or removing chinaware.

See our complete selection of Easy-Access Dining-Room Furniture. Eight-piece suites—table, six chairs and buffet; solid oak or walnut veneer. August Sale $175.00
Terms Arranged Without Interest

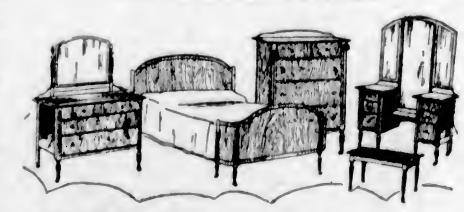

BEDROOM SUITE (As Shown)

A splendid design in walnut or ivory finish. British plate mirrors. Marvelous value. Five pieces complete for only $152.50
$15.00 Cash, $15.00 Month, No Interest

Card Tables, Each, $2.75

Card Tables, with green baize top, 30 x 30 inches, with patent lock hinge. Well made and finished with rubber tips on legs. Each $2.75
—5th Floor

White Wood Table and Four Chairs, $12.45

(Exactly Like Picture)

Table exceptionally well finished, with bevel edge and ruler hinges, opens to 42 inches, seats six people. Chairs have solid shaped seats, with bow back fastened right through, making a very strong chair. Table and four chairs complete. August Sale $12.45

Standard Lamps

Complete With Silk Shades and Walnut Finish Standards

$19.75

Shades are georgette cover, silk lined, with bullion or beaded fringe; stands are of superior quality; adjustable sockets. $1.00 cash, $1.00 week; no interest.

OH, BOY!

A Chesterfield Suite for the whole family at the Standard Furniture for $15 month, without interest.

See our complete Suites, Chesterfield and Two Chairs, from $135.00

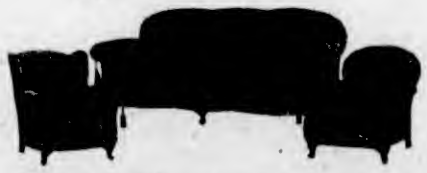

Special Chesterfield Suite

Luxurious, well-designed suite, with bow fronts, silk tassels, reversible spring cushions, covered in pleasing Brocatelle and Jacquard velours. Built on maple frame, webbed base and turned cabriole feet. Three-piece suite, exactly like picture $193.00
$19.50 Down, $19.50 Month, No Interest

BEDROOM SUITE (Exactly Like Picture)

In genuine walnut veneer. An exceptional value made possible only by the enormous orders we are able to place with the manufacturers. Finely grained and handsomely matched top and drawer fronts and side panels. Complete suite, exactly like picture, for only $198.00
$20.00 Down, $20.00 Month, No Interest

Drastic Cuts in Inlaid Linoleums

FOR AUGUST SALE

Thousand Yards Inlaid Linoleum. Regular $1.85 a square yard, for $1.53
All perfect goods and in great selection of designs. Bring your measurements.

Extra Heavy English Inlaid. Regular $2.05 a square yard, for $1.75
Genuine Stainer World-Renowned Inlaid, made for hardest wear. Patterns for all rooms. Bring your measurements.

Living-Room Tables at August Sale Prices

We pride ourselves in having every conceivable style in "Art Modern" Living-Room Tables. Some by a simple pull with one finger immediately open to a dining table to seat six comfortably. Others have a hidden leaf that automatically moves into place as you open it. Others, while in chesterfield table size, open up to 8 feet in length. Then we have the Chesterfield End Tables with single or double drop leaves and, when closed, only 9 inches and opens to card table size.

We have such an abundance of styles and prices that space will not permit mention. All offered at Sale Prices.

STANDARD FURNITURE COMPANY

Terms at Sale Prices Without Interest

719 YATES

Terms at Sale Prices Without Interest

MONTELLO CAPTURES CLOSING FEATURE AT WILLOWS

Yanks and Athletics Split Double-Headers And Race Unchanged

Champions Divide Twin Bill With Detroit, While Mackmen Break Even With White Sox —Ruth Hits Forty-Sixth Homer

AMERICAN LEAGUE

NEW YORK, Aug. 25.—The Yanks and Tigers divided a double-header today, while the Athletics and White Sox were doing the same, thus keeping the American League race on the same footing, with the Yanks leading by a margin of three contests. The visitors took the opener, 9 to 3, while the champions copped the night-cap, 7 to 0. Babe Ruth punched out his forty-sixth homer with two on.

BABE RUTH

First Game—	R.	H.	E.
Detroit	9	14	0
New York	3	10	1

Batteries—Sorrell and Hargrave; Johnson, Thomas and Grabowski, Dickey.

Second Game—	R.	H.	E.
Detroit	0	4	0
New York	7	12	3

Batteries—Vangilder, Smith and Wingo; Hoyt and Bengough.

Divide Twin Bill

PHILADELPHIA, Aug. 25.—The White Sox held the Athletics to an even break in a twin bill, played before 37,000 fans. The Sox won the first, 9 to 3, and the Athletics the second, 13 to 4.

First Game—	R.	H.	E.
Chicago	9	14	1
Philadelphia	3	7	2

Batteries—Lyons, Thomas and Berg, Crouse; Ehmke, Yerkes, Grove and Cochrane, Perkins.

Second Game—	R.	H.	E.
Chicago	4	7	2
Philadelphia	13	17	1

Batteries—Faber, Walsh and Crouse; Rommel, Earnshaw and Cochrane, Perkins.

Even Break

WASHINGTON, Aug. 25.—Washington and Cleveland divided a double-header. The Indians took the first game, 10 to 9, in ten innings, while the Senators won the second in seven innings, 4 to 3.

First Game—	R.	H.	E.
Cleveland	1	6	0
Washington	9	13	1

Batteries—Hudlin, Bayne, Underhill, Shaute and Myatt, Autrey; Jones, Burke, Gaston, Marberry and Ruel, Kenna.

Second Game—	R.	H.	E.
Cleveland	3	5	0
Washington	4	1	0

Called end of seventh; rain.

Batteries—Grant and L. Sewell; Brown and Kenna.

Red Sox Defeat Browns

BOSTON, Aug. 25.—The Red Sox defeated St. Louis, 7 to 4, in the first game of a scheduled twin bill. The Sox were leading, 4 to 1, at the end of the first inning of the second game when rain forced postponement.

	R.	H.	E
St. Louis	4	8	1
Boston	7	10	0

Batteries—Gray, Coffman and Schang; Simmons, Morris and Hofmann, Heving.

NATIONAL LEAGUE

ST. LOUIS, Aug. 25.—Old Pete Alexander disproved any declaration that he was slipping when he presented the Phillies with three scattered hits in ten innings, winning 2-1. In winning his fourteenth victory of the season, Alexander, after allowing a run in the first, permitted not so much as a scratch hit during the next eight.

	R.	H.	E.
Philadelphia	1	3	1
St. Louis	2	11	2

Batteries—Willoughby, Sweetland, McGraw and Davis; Alexander and Wilson. Ten innings.

Divide Two

CINCINNATI, Aug. 25.—Brooklyn and Cincinnati divided a twin bill on the final appearance of the Robins at Redland this season, giving the home team a margin of three out of four in the series. Vance won the opener, 3-1, and the Reds the second, 5 to 4.

First Game—	R.	H	E.
Brooklyn	3	9	1
Cincinnati	0	4	1

Batteries—Vance and Deberry; Donohue and Hargrave.

Second Game—	R.	H	E.
Brooklyn	4	7	1
Cincinnati	5	7	2

Batteries—McWeeney and Deberry, Gooch; Ricey and Picinich.

Wilson Clouts Two

CHICAGO, Aug. 25.—Hack Wilson, Cub outfielder, engineered the Cubs to their third straight victory over Boston by hitting his twenty-ninth and thirtieth homers. The score was 7-3. The victory carried the Cubs to within one game of the second place Giants.

	R.	H.	E.
Boston	3	8	0
Chicago	7	8	1

Batteries—Brandt, Cantwell and Taylor; Sphorer, Bush, Jones and Hartnett.

Giants Defeated

PITTSBURGH, Aug. 25.—The Pirates made it three out of four, taking the final game from the Giants, 7-1. Kremer won his seventh victory and allowed only seven hits.

	R.	H.	E.
New York	1	7	1
Pittsburgh	7	14	1

Batteries—Fitzsimmons, Faulkner and Hogan; Kremer and Hargrave.

COAST LEAGUE

SACRAMENTO, Aug. 25.—Hollywood clinched the crucial series with Sacramento by winning its fourth straight game from the Solons here today, 4 to 3.

	R.	H.	E.
Hollywood	4	11	1
Sacramento	3	11	1

Batteries—Hulvey and Bassler; Keating, Kunse and Severied.

Beavers Come Through

SAN FRANCISCO, Aug. 25.—For the second time this week, the Seals showed they do not thrive on left-hand pitching diet. Ortman, of Portland, fed them left-handed shoots to blank them for nine innings, while his teammates supplied timely hitting to win, 4 to 3.

	R.	H.	E.
Portland	4	11	0
San Francisco	3	11	0

(Ten innings.)

Batteries—Ortman and Whitney; Jones, Moudy and Mitchell, Vargas.

Indians Win

LOS ANGELES, Aug. 25.—Sullivan kept eight Angel hits well scattered today and Seattle took the lead in the series by winning, 3 to 1.

	R.	H.	E.
Seattle	3	11	0
Los Angeles	1	8	0

Batteries—C. Sullivan and Ainsmith; Weathersby and Sandberg, Warren.

Oaks Go Under

OAKLAND, Aug. 25.—Oakland outhit the Missions two to one, but Clyde Nance, of Seattle, castoff on the mound for the San Francisco Club, showed too much stuff in the pinches. The Missions won 3 to 2.

	R.	H.	E.
Missions	3	6	1
Oakland	2	14	2

Batteries—Nance and Baldwin; Shea, McAvor and Lombardi, Read.

WANER FAILS TO CATCH HORNSBY

Pirate Slugger Slumps as "Big Six" Leader Remains Idle—Ruth Reaches High for Month

With Rogers Hornsby still idle, Paul Waner missed a chance yesterday to gain in the hard race for the batting championship of the National League and the "Big Six" The Braves' star stole one on him as the Giants were put to rout at Forbes Field and Waner dropped back two points to .370, giving Hornsby a margin of six.

Babe Ruth's forty-sixth homer was one of the three hits the "Bambino" hit in the double header against Detroit in New York and his average jumped two points to .335, his highest mark in a month.

Heilmann must have noticed Frank Frisch there below .300, and just ahead of the Detroit star, for Harry set out to catch him as Heilmann bounded up to .298. However, Frisch did a little "slump breaking" of his own to regain the "charmed circle" at .302.

The standings to date:

	G.	AB.	R.	H.	Pct.
Hornsby, Braves	99	348	71	131	.376
P. Waner, Pirates	120	488	114	180	.370
Ruth, Yanks	122	432	137	145	.335
Cobb, Athletics	89	347	54	113	.326
Frisch, Cards	108	414	80	125	.302
Heilmann, Tigers	120	442	66	132	.298

RUTH HAS JOB TO BREAK MARK

Bambino Must Hit One Homer in Every Two Games to Beat Record Season of 1927

Although Babe Ruth was twelve games, twelve days and six home runs ahead of his 1927 record mark after slapping his forty-sixth into the bleachers at the Yankee Stadium in the second game against Detroit yesterday, he faced the necessity of hitting almost one homer in every two games to improve upon his mark of sixty made last year. Ruth now rapidly is drawing into the period which in 1927 saw him smash sixteen circuit drives in his last twenty-one games.

A year ago yesterday the Babe had only forty homers and waited until September 6, in his 134th game, the first half of a doubleheader, to collect No. 45 and No. 46, off Tony Welzer, at Boston. At the start of his great September spree he followed with No. 47 in the game that day and picked up No.'s 48 and 49 the following afternoon in game No. 136. The second game at the Yank Stadium yesterday was No. 122 of the current schedule for Babe and the Yanks. The big slugger thus has only thirty-two engagements remaining in which to pick up the fifteen circuit drives necessary to break his record by one.

Pennant Progress

NATIONAL LEAGUE

	W.	L.	Pct.
St. Louis	73	48	.603
New York	68	48	.586
Chicago	71	53	.573
Cincinnati	69	53	.566
Pittsburgh	67	53	.558
Brooklyn	59	64	.480
Boston	35	76	.315
Philadelphia	33	80	.292

AMERICAN LEAGUE

	W	L.	Pct
New York	82	41	.667
Philadelphia	79	43	.648
St. Louis	64	60	.516
Washington	57	67	.460
Detroit	56	67	.455
Chicago	56	67	.455
Cleveland	55	69	.444
Boston	44	79	.358

COAST LEAGUE

	W.	L.	Pct.
Hollywood	38	17	.691
Sacramento	36	19	.655
San Francisco	33	22	.600
Oakland	29	26	.527
Los Angeles	23	32	.418
Mission	23	32	.418
Portland	21	34	.382
Seattle	16	39	.291

KETCHEM WINS GULF ISLANDS TENNIS TITLE

Defeats Bud Hocking in Three-Set Match to Take Singles—Mrs. Haggart Is Ladies' Champion

COURTS PROVE IN EXCELLENT SHAPE

On the south end of Salt Spring Island, near Beaver Point, the annual tennis championships of the Gulf Islands of British Columbia were held on Thursday, Friday and Saturday of last week. The courts are as good as any in the province, having been made with clay and shell by one of the most enthusiastic tennis players in British Columbia, Mr. H. W. F. Pollok, on his own land. They are exceptionally fast, but perfectly true.

For this year's tournament, the officials of this club persuaded the veteran tennis official, J. G. Brown, to act as official referee and render them the benefit of his larger experience.

The semi-finals of the various events were played as early as 8:30 a.m. on Saturday. In the men's singles, Hocking, Victoria, defeated Hanbury, Brentwood College. Hanbury took the first set, 6-1, losing the next three, 8-6, 6-1, 6-3, Ketchem defeated Crofton, 6-3, 6-1, 6-3.

Mrs. Rose, Vancouver, defeated Mrs. Mogg, Victoria, in the ladies' singles, 6-8, 6-2, 6-1.

MIXED DOUBLES GOOD

The best match of the day was the semi-final of the mixed doubles, when Ketchem and Mrs. Ewing, Salt Spring Island, defeated Mr. and Mrs. Haggart, Vancouver. This went three sets and gave lots of thrills.

The semi-finals of the men's doubles was won easily by Ketchen and Defoe from Colfer and Garnett in two straight sets.

Another semi-final mixed doubles which was won rather easily was between Best and Miss Halley and Morris and Mrs. Charlesworth, the former pair winning, 6-1, 6-0.

The final of the men's singles produced a brand of tennis seldom seen on the Island, and the splendid volleys of hard driving and cross courting resorted to by both players thrilled the spectators who crowded the rocks nearby and applauded vigorously each point made.

The ladies' singles final was a dour struggle between two hard-hitting players from Vancouver, Mrs. Haggart and Mrs. Rose. The latter won the first set, 7-5; Mrs. Haggart the second, 6-4, the final set going to Mrs. Haggart, 8-6, the latter making a wonderful recovery from 5-1 against her.

The final results were as follows:

MEN'S SINGLES

Ketchem defeated Hocking, 6-3, 1-6, 6-0.

LADIES' SINGLES

Mrs. Haggart defeated Mrs. Rose, 5-7, 6-4, 8-6.

MEN'S DOUBLES

Hocking and Crofton defeated Ketchem and Devoe, 7-5, 6-1.

LADIES' DOUBLES

Mrs. Speed and Mrs. Charlesworth defeated Miss Pegg and Mrs. Waldy, 6-1, 3-6, 6-2.

MIXED DOUBLES

Miss Haley and Best defeated Mrs. Ewing and Kitchen, 8-6, 6-2.

SOFTBALL TITLE TO BE AT STAKE

Hillcrest and Royals Will Meet in First Game for City Title Tomorrow Evening

The first game for the city softball championship will take place tomorrow evening, when the Royals clash with Hillcrest at the Central Park at 6:20 o'clock. The winners of the three-game series will meet the Arrow Transfer team from the Mainland for the provincial honors. The second game is scheduled for Tuesday at the same hour, while the third contest will take place on Thursday, if necessary.

These two teams are evenly matched. The Royals copped every title they have contested for so far this season and are entering the final series with heaps of confidence. The Hillcrests have been going along all season in a blaze of glory and have hopes of capturing the city title.

WESTHOLME LEAGUE

The finals of the Westholme knockout series will take place tomorrow at the Work Point Barracks, when the Colwood Wood Company clashes with Marigold at 6:25 o'clock. This is the final game of the season.

OTHER GAMES FOLLOW

Tuesday — Hillcrest vs. Royals, Central Park, upper diamond; umpire, E. Stock.

Wednesday—Navy vs. Marigold, upper diamond; umpire, E. Stock. Semi-final of Poodle Dog Cup series.

Friday — Rainbows vs. Axioms, Central Park, upper diamond; umpire, E. Stock.

Sailors in Draw

VANCOUVER, Aug. 25.—A soccer eleven composed of sailors of the three warships anchored in Vancouver harbor, held the first division St. Saviour's to a two-all draw in an exhibition at Con Jones Park today.

BIG YEAR FOR TROTTERS

Light harness racing experienced the most successful season in the United States in 1927. Purses exceeding $500,000 were raced for on the Grand Circuit alone.

Walker Cup Team on Way to Chicago

THE British Walker Cup team, which arrived on the Ss. Baltic to play the American team at Chicago, is shown above. Left to right (standing), Thomas Torrance, Henry Gullen, C. O. Hezlet, W. L. Hope, Dr. William Tweddel (captain), and Thomas Perkins. Left to right (seated), Dr. A. R. MacCallum, R. H. Hardman, Captain G. N. C. Martin and John B. Bec.

CAPS WIN TWO FROM HARBOR

Island Senior "B" Champions Defeat Americans in Double-Header, 7-3 and 10-9

PAXTON GETS HOME WITH WINNING RUN

Capitals, champions of Vancouver Island, added two more victories to their string yesterday at the expense of Friday Harbor by taking the afternoon attraction, 7-3, and the nightcap, 10-9.

Lowman started on the hillock for the visitors in the first encounter, but the locals took a liking to his benders and drove him from the mound in the initial frame by scoring three runs. Hower was sent in to stem the onslaught, but the Capitals nicked him for nine hits and four runs in six innings. Hower's teammates afforded his wobbly support and made six miscues at critical moments.

Dangerfield pitched steady ball for the locals and the visitors failed to register a run until the fifth stanza, when they made two.

Lowman fanned two, Hower four, and Dangerfield four. Nash led the visitors at bat with two out of three and Devereaux led the locals with the same average. Short score follows:

	R.	H.	E.
Friday Harbor	3	7	6
Victoria	7	10	2

Batteries—(Friday Harbor) Lowman, Hower and Nash; (Victoria) Dangerfield and Hilton.

SECOND GAME

With the score tied, Paxton, left fielder for the Capitals, stole home and ended the affair in the fifth inning with no one out for the locals' second win.

Lowman again went to the mound for the visitors, but the local crew pounded him for ten runs and seven hits. Parfitt took on the heavy work for the Capitals and went along nicely until the fourth frame, when the Harbormen pounced on him for seven hits and eight runs.

The feature of the game was a circuit drive inside the park by Herb Cummins, in the third inning, with the bases loaded.

Cummins led the locals with the willow by connecting for three hits in as many times at the plate, while Gerard and Loman, for the visitors, both had perfect evenings at the plate, the former getting two out of two and the latter three hits in three trips. Short score follows:

Friday Harbor	9	11	3
Victoria	10	7	4

Batteries—(Friday Harbor) Lowman and Thomas; (Victoria) Parfitt and Bowden.

HOLIDAY CYCLE MEET PLANNED

Three British Columbia Championships Will Be at Stake—Moody Cup Race in Evening

Three British Columbia cycling championships will be at stake at the Labor Day cycle meet to be held by the Victoria Cycling Club at the Royal Athletic Park at 3 o'clock. Eight events are included on the programme, which promises to be one of an exceptionally interesting nature.

Entries for the races may be filed with any cycle dealer in the city. Wednesday at 6 o'clock is the final hour for filing entries.

In addition to the meet at the Royal Athletic Park, the Moody Cup race will be held at Beacon Hill at 6.30 o'clock. This event calls for fifteen laps around the mile track at the park. The trophy was won last year by "Torchy" Bill Peden. Bill, however, will not be in the race this year, as he is at present with the Canadian Olympic riders in England.

SPORTING BOSS

George F. Johnson, philanthropist shoe manufacturer of Binghamton N.Y., who has staged boxing bouts for his employees, has bought a minor league baseball franchise for the exclusive use of his workers.

Colonist Daily Form Chart

COMPILED BY JOHNNY PARK

Presiding Judge J. S. ROTHERT

Associate Judge and Clerk of Scales: L. GILES — Racing Secretary: R. F. LEIGHTON

Paddock Judge: J. W. HAYMAN — Starter: W. J. NEARY

The Willows, Victoria, B.C., Saturday, August 25, 1928. Seventh Day.

Weather Clear. Track Fast.

3088—FIRST RACE—Claiming Purse, $300. For three-year-olds and older. 10 pounds below the scale. Claiming price $600. If for $400, allowed three pounds. Non-winners since August 8 allowed three pounds. Since June 29, seven pounds. No apprentice allowance. About five furlongs.

Index	Horse and Owner	Wt.	St.	¼	½	¾	Str.	Fin.	Jockey	Odds Str
(3067)	Little Smoke a (H.E.Shinn)	106	5	..	3¹	2¹	2¹	1ⁿ	Peake	1.95
3081	Mary Dear 6 (P.E.Brown)	111	3	..	1²	1²	1½	2⁴	Lyons	28.10
3077	Jago a (Chas Caldwell)	107	7	..	5²	4²	3ⁿ	3²	Holcomb	11.45
3025	Kinetic a (W Hickey)	110	4	..	2½	3²	4²½	4¹	Pollard	2.40
3074	Irish Jury 6 (Major C.J.Kenyon)	104	2	..	6½	5ⁿ	5½	5²	Jackson	24.35
....	Edward S. 4 (C.H.James)	108	1	..	4½	6¹	6²	6½	Collins	8.20
3082	Roan Wolf 5 (Geo Drumheller)	108	8	..	7½	7½	7²	7⁴	Miller	11.90
(3074)	North Shore a (H.Matheson)	108	6	..	8	8	8	8	Sporri	24.35

At post ½ min. Off at 2.40. Time, 24 2-5, 49, 57 2-5. $2.00 mutuels paid Little Smoke straight $5.90, place $4.15, show $3.55. Mary Dear place $20.15, show $8.90. Jago show $6.50. Winner b h 8, Sweep—Polygon, trained by E. M. Markham. Overweight: Irish Jury (3). Standing start good. Won driving. Little Smoke, always close to the pace, came through on the rail turning for home and got up to win in the closing strides. Mary Dear broke fast from the outside, set a fast pace, but swung wide entering the stretch, which cost her the race. Jago picked up the tiring Kinetic for the show. The others were always outrun.

3089—SECOND RACE—Claiming Purse, $300. For three-year-olds and older. 10 pounds below the scale. Claiming price $600. If for $400, allowed three pounds. Non-winners since August 8 allowed three pounds. Since June 29, seven pounds. No apprentice allowance. About five furlongs.

Index	Horse and Owner	Wt.	St.	¼	½	¾	Str.	Fin.	Jockey	Odds Str
3081	Miss Fash Plate 4 (StarBuckld)	108	4	..	2ʰ	1½	1¹	1¹	Jackson	2.55
3074	American Motor 3 (J.Fox)	98	2	..	1²	2½	2½	2½	Palaez	5.15
3081	Conroy 4 (S.F.Murphy)	107	3	..	4⁴	4¹	4½	3½	Moraes	10.60
3048	Joya 3 (A.J.Butler)	99	1	..	3½	3¹	3ʰ	4½	Trivett	3.05
3081	Snowden a (Mrs.Winters)	110	6	..	6¹	6⁷	5½	5½	Collins	11.60
3033	Danie 5 (WestHopeStable)	104	5	..	5½	5¹	6²	6²	Pollard	7.00
3076	Snively a (F.A.Lyall)	113	7	..	7	7	7	7	Rose	5.15

At post 1½ mins. Off at 3.23. Time 23 3-5, 48 4-5, 57 1-5. $2.00 mutuels paid Miss Fashion Plate straight $7.10, place $4.20, show $3.15. American Motor place $6.20, show $4.05. Conroy show $5.95. Winner ch f 4, Fashion Plate—Velli V., trained by owner. Scratched 3068 Rag Bag, 3082 Akhamouk. Standing start good for all but Snively. Won first three driving. Miss Fashion Plate went through on the rail at the second turn and hard ridden held sway from there home. American Motor on the outside raced well. Conroy saved ground throughout. Joya tired. Snively broke sideways and lost all chance at the start.

3090—THIRD RACE—Claiming Purse, $300. For three-year-olds and older. Non-winners since June 29, 15 pounds below the scale. Claiming price $400. Six and one-half furlongs.

Index	Horse and Owner	Wt.	St.	¼	½	¾	Str.	Fin.	Jockey	Odds Str
3067	Sunny Girl a (C.D.Reed)	110	2	..	2²	2½	1²½	1½	Pollard	2.27½
3075	Pawnbroker a (G.A.Hileman)	107	8	..	4¹	4²	2²	2²½	Miller	4.95
3024	Calgary Stampede a (MrsLynds)	105	6	..	7²	7⁴	5ʰ	3ʰ	Lyons	28.20
3068	Peter Pierson 8 (MrsMcDougall)	107	4	..	6½	6½	3ʰ	4ʰ	Cody	8.05
3077	Tea Barry a (S.F.Murphy)	104	3	..	5½	5⁴	4½	5²½	Moraes	9.40
3075	Buck Terror a (W.R.Stable)	112	7	..	8	8	8	6²	Holbart	26.70
3053	Good Enough a (S.Johnson)	116	1	..	1½	1½	6½	7²	Kelly	11.75
3083	Ucan a (W.Gargan)	110	5	..	3¹	3¹	7¹	8	Jackson	2.20

At post 5 mins. Off at 4.03. Time 25 4-5, 51, 1.25. $2.00 mutuels paid Sunny Girl straight $6.55, place $1.55, show $3.20. Pawnbroker place $5.95, show $4.35. Calgary Stampede show $10.30. Winner ch m a, Runnymede—Napa Girl, trained by owner. Scratched 3075 Little Rose. Overweight: Good Enough (4), Tea Barry (1). Standing start good. Won ridden out. Sunny Girl broke fast from the inside, went to the front at her rider's command, and although bearing out held on to win in the clear. Pawnbroker ran his race. Calgary Stampede is improving. Peter Pierson closed well. Good Enough bled. Ucan pulled up.

3091—FOURTH RACE—Claiming Purse, $400. For three-year-olds and older. Non-winners since June 29, 10 pounds below the scale. Those beaten twice or more since August 8, allowed four pounds. Claiming price $500. One mile and seventy yards.

Index	Horse and Owner	Wt.	St.	¼	½	¾	Str.	Fin.	Jockey	Odds Str
3078	Sinvona 5 (J.W.Davis)	102	3	3²½	2¹	1½	2²½	1½	Lyons	2.12½
3080	Kitty Lou 5 (W.Markham)	102	1	6	4½	2½	1²	2³	Haven	10.00
3086	The Chamberlain a (J.Kampf)	109	2	1ʰ	3½	3ʰ	3²	3²½	Palaez	2.05
3058	Au Revoir a (C.O.Reed)	109	5	4½	5²	4½	4½	4	Pollard	3.75
3075	Some Rose 3 (FrozenNorthStb)	92	4	2²	1½	5³	5²½	5²	Trivett	7.45
3058	Jay Mac a (E.H.Harrill)	104	6	5¹	6	6	6	6	Moraes	12.80

Off at 4.38. Time 25 2-5, 52, 1.16 2-5, 1.45 3-5, 1.50. $2.00 mutuels paid Sinvona straight $6.25, place $3.55, show $2.80. Kitty Lou place $9.50, show $4.00. The Chamberlain show $2.80. Winner b m 5, Sinn Feiner—Boher-Na Breena, trained by owner. Scratched 3086 Pat Mabrey. Overweight: Some Rose (5). Moving start good. Won [illegible]. Sinvona alternated forcing and setting the pace, appeared beaten at the sixteenth pole, but came again at the finish and won going away. Kitty Lou appeared the winner entering the stretch [illegible]. The Chamberlain tired. Au Revoir had no speed.

3092—FIFTH RACE—Handicap Purse, $500. For all ages. About five furlongs.

Index	Horse and Owner	Wt.	St.	¼	½	¾	Str.	Fin.	Jockey	Odds Str
3084	Montello 4 (C.Caldwell)	109	5	..	5	4²	4²½	1¹	Pollard	7.60
3071	Lux 5 (H.Matheson)	105	3	..	4ʰ	5	5	2½	Sporri	8.35
(3079)	Frank S. a (V.G.Stables)	115	2	..	1¹	1½	1²	3ⁿ	Peake	.95
3064	Epco 3 (E.M.Markham)	118	4	..	3²½	2¹	2½	4½	Kelly	2.70
3079	Babe Ruth a (Ruth Parton)	106	1	..	2ʰ	3²	3¹	5	Palaez	6.20

Off at 5.12. Time 24, 49, 56 2-5. $2.00 mutuels paid Montello straight $17.20, place $7.10, show $3.30. Lux place $7.20, show $3.55. Frank S. show $2.85. Winner br g 4, Atheling II—Minnow. Trained by owner. Overweight: Epco (1), Lux (5). Moving start good. Won handily, second driving. Montello, outrun until the stretch, saved ground on the turn and won handily. Lux also closed on the inside and just got up for the place. Frank S. set a fast clip but bore out entering the stretch taking Epco with him. Babe Ruth also went wide.

3093—SIXTH RACE—Claiming Purse, $400. For three-year-olds and older. Non-winners since June 29, 10 pounds below the scale. Those beaten twice or more since August 8, allowed four pounds. Claiming price, $500. One mile and seventy yards.

Index	Horse and Owner	Wt.	St.	¼	½	¾	Str.	Fin.	Jockey	Odds Str
3070	Rob Roy 5 (C.Dickerson)	104	2	2¹½	2¹	1²	1⁴	1²	Trivett	6.97½
3059	Atascador 3 (Mrs.R.Brady)	104	5	3ʰ	3²	3²	3½	2ⁿᵒ	Lyons	5.45
3078	Jessie Lee 5 (H.E.Cassity)	107	4	1²	1²½	2²½	2²	3ʰ	Pollard	1.45
3086	Pepper Shot 4 (RoyalOakStable)	109	7	7²½	6²	4²	4²	4²	Jackson	3.90
3074	St. Angelina a (E.May)	107	6	6²	4²	5²	5³	5²½	Holbert	23.75
3078	Olds Eight a (Mrs.E.R.Brewer)	104	3	5¹	5½	6⁴	6²	6²	Miller	13.00
3082	Toralda a (Matheson Barlow)	107	1	4½	7³	8	7²	7²	Sporri	19.00
3088	Cruzern a (Mrs.M.Lottmire)	109	8	8	8	7²	8	8	Moraes	26.40

At post 3 mins. Off at 5.53. Time 24 4-5, 50, 1.15 3-5, 1.44 4-5, 1.48. $2.00 mutuels paid Rob Roy straight $15.95, place $7.00, show $3.70. Atascador place $6.05, show $3.55. Jessie Lee show $2.85. Winner b g 5, Palo Alto—Crown, trained by owner. Standing start good. Won cantering, second and third driving. Rob Roy followed Jessie Lee for a half, went to the front when asked and won easing up. Atascador came through on the rail in a driving finish to get the place. Jessie Lee tired. Pepper Shot finished well.

3094—SEVENTH RACE—Claiming Purse, $400. For four-year-olds and older. Weight, 116 pounds. Non-winners at this meeting allowed three pounds. If such are non-winners of two races since June 29, allowed six pounds. Of a race since that date, eight pounds. Claiming price, $800. If for $600, allowed three pounds. One mile and one-sixteenth.

Index	Horse and Owner	Wt.	St.	¼	½	¾	Str.	Fin.	Jockey	Odds Str
3057	Catch Me 6 (W.C.Marshall)	104	1	2²	1¹	1²	1ʰ	1ⁿᵒ	Pollard	3.35
3057	Wiltrude Wood 6 (EdnaStable)	98	3	5ʰ	5²	2ʰ	2²½	2²	Trivett	2.55
3070	Shadow Spark a (Dr.J.B.Clark)	97	5	3ʰ	3²	3½	3²	3⁴	Haven	8.20
(3046)	Poor Puss a (Geo Drumheller)	106	4	4²	4½	5²	5²	4⁴	Miller	3.20
3073	Dr. Hefferman a (RoyalOakStb)	110	2	1¹	2²	4½	4¹	5²	Jackson	5.50
3087	Olive Bunn 3 (W.M.Eglw)	103	6	6	6	6	6	6	Lyons	6.85

Off at 6.28. Time 24 1-5, 49 4-5, 1.17 1-5, 1.42 4-5, 1.48 4-5. $2.00 mutuels paid Catch Me straight $8.70, place $4.30, show $3.05. Wiltrude Wood place $3.70, show $2.80. Shadow Spark show $3.60. Winner br m 6, Dick Finnell—Henning, trained by J. Kilgore. Overweight: Catch Me (3). Moving start good. Won driving. Catch Me set practically all the pace and under strong handling outgamed Wiltrude Wood in a long sustained drive. The latter was on the outside all the way and was probably best. Shadow Spark was an easy third. Poor Puss failed to display her customary speed. The pace proved too hot for Dr. Hefferman.

SEVEN-TO-ONE SHOT SURPRISES PUNTERS AT WILLOWS TRACK

Pollard Brings Caldwell Entry Home to Return $17.20—Mary Dear, Place Horse, Pays $20.15 for Best Price on Getaway Day—Rob Roy Rewards $15.95 Straight

Record Crowd, Brisk Betting and Good Finishes Mark Close of Meet

Riding in the popular silks of C. Caldwell, Jockey Pollard, with a leg up on Montello, stole the show in yesterday's race card at the Willows track when he brought his mount, a 7 to 1 shot, to the wire in the feature event, a handicap race of over five furlongs, to return straight backers $17.20. Lux, an outsider, took the place money, while Frank S., the odds-on favorite, with Peake up, finished third. Babe Ruth and Epco, two well-backed mounts, finished out of the money.

Brisk betting on every race, a record-breaking attendance and some thrilling finishes were all crammed in yesterday's racing to mark getaway day as one of the most successful in many seasons. Mary Dear, although a place mount, returned the best price when she rewarded her backers with $20.15 in the opener. In addition to Montello's double-figure price for a straight bet in the feature event, Rob Roy handed the knowing ones a setback when she came home in the fifth and paid $15.95.

OFF FOR BRIGHOUSE

A number of the ponies left last night for the seven-day meet which will open at Brighouse Park tomorrow, while the others will rest up here until the final meet of the British Columbia season at Colwood track from September 8 to 15.

The final race on the card provided the greatest finish when Catch Me took the honors from Wiltrude Wood, the favorite, by a nose. The winner entered the stretch with a head to spare over the fast-moving Wiltrude Wood, but was able to hold off the latter's challenge and take the big money. Shadow Spark was an easy third.

Mary Dear, an outsider, went wide entering the stretch and lost her chance of taking the honors in the first race. Little Smoke, who was close behind the leader, moved up when Mary Dear went wide and won with a head to spare. The winner paid $5.90 straight, while Mary Dear returned $20.15 for a $2 place ticket. Jago had enough speed to overtake the tiring Kinetic and take the show position.

MISS FASHION PLATE WINS

Miss Fashion Plate, the favorite, with Jackson up, went through to the rail after making the second turn and showed her heels to the remainder of the field to win by a length over American Motor, who ran well. Conroy kept close to the rail throughout and was third.

Pollard gave Sunny Girl a good ride to take the honors in the third race in the clear. The winner went away fast from the barrier and moved up at the command of her rider. Pawnbroker was second by two and a half lengths over Calgary Stampede.

Sinvona, who forced and, at times, set the pace in the fourth race, appeared to be fading at the last eighth pole, but came back and won handily. Kitty Lou was out in front entering the stretch, but failed to hold her advantage over the fast-closing Sinova. The Chamberlain was easily the next best.

After following Jessie Lee for a half, Rob Roy went out in front and had no difficulty in running away from the field, finishing five lengths in front of Atascador, the place horse. The latter took this honor from Jessie Lee in a hard drive home.

Results follow:

First race, claiming—Purse, $300, for three-year-olds and up; about five furlongs:

Little Smoke (Peake)	$ 5.90	$ 4.15	$ 3.55
Mary Dear (Lyons)		20.15	8.90
Jago (Holcomb)			6.50

Time, 57 2-5. Also ran: Kinetic, Irish Jury, Edward S., Roan Wolf, North Shore.

Second race, claiming—Purse, $300, for three-year-olds and up; about five furlongs:

Miss Fashion Plate (Jackson)	$ 7.10	$ 4.20	$ 3.15
American Motor (Palaez)		6.20	4.05
Conroy (Moraes)			5.95

Time, 57 1-5. Also ran: Joya, Snowden, Danie, Snively.

Third race, claiming—Purse, $300, for three-year-olds and up; six and one-half furlongs:

Sonny Girl (Pollard)	$ 6.55	$ 3.55	$ 3.20
Pawnbroker (Miller)		5.95	4.35
Calgary Stampede (Lyons)			10.30

Time, 1.25. Also ran: Peter Pierson, Buck Terror, Good Enough, Ucan, Tea Barry.

Fourth race, claiming—Purse, $400, for three-year-olds and up; one mile and seventy yards:

Sinvona (Lyon)	$ 6.25	$ 3.55	$ 2.80
Kitty Lou (Haven)		9.50	4.00
The Chamberlain (Palaez)			2.80

Time, 1.50. Also ran: Au Revoir, Some Rose, Jay Mac.

Fifth race, handicap—Purse, $500, about five furlongs:

Montello (Pollard)	$17.20	$ 7.10	$ 3.30
Lux (Sporri)		7.20	3.55
Frank S. (Peake)			2.85

Time, 56 2-5. Also ran: Epco, Babe Ruth.

Sixth race, claiming—Purse, $400, for three-year-olds and up; one mile and seventy yards:

Rob Roy (Trivett)	$15.95	$ 7.00	$ 3.70
Atascador (Lyons)		6.05	3.55
Jessie Lee (Pollard)			2.85

Time, 1.48. Also ran: Pepper Shot, St. Angelina, Olds Eight, Toralda, Cruzern.

Seventh race, claiming—Purse, $400, for three-year-olds and up; one mile and seventy yards:

Catch Me (Pollard)	$ 8.70	$ 4.30	$ 3.05
Wiltrude Wood (Trivett)		3.70	2.80
Shadow Spark (Haven)			3.60

Time, 1.48 4-5. Also ran: Poor Puss, Dr. Hefferman, Olive Bunn.

OVERNIGHT ENTRIES AT BRIGHOUSE PARK

VANCOUVER, Aug. 25.—Overnight entries at Brighouse Park for Monday, August 27:

First race, Admiral Jellicoe, claiming—Purse $500, for three-year-olds and up, six furlongs:

Lady Barrett	115
Combat	120
Maurice Mulcahey	114
Red Top	114
*Miss Ormond	1??
Heather Leighton	113
Pennon	114
Edward S.	110
Gay Lomond	110
Miss Berkeley	108
On the Job	108
York Belle	105

Second race, Admiral Beauty, claiming—Purse $500, three-year-olds and up, five furlongs:

Naro	113
North Shore	111
Douglas H. Johnson	110
Black Sand	108
Irish Jury	108
Sparrow	108
*Miss Jeaninas	106
*Dorothy Drew	106
*Lawnmower	105
*Conroy	105
*Charlie Murray	105
*Felicitous	105
*Roan Wolf	105

Also eligible:

Neroli	104
Lan Mar	103
*Joya	98

Third race, Lord Nelson, claiming—Purse $500; Western Canadian breds, three-year-olds and up, five furlongs:

Ester Clerk	111
Calgary Stampede	110
Mickey Hanen	108
Jim Rogan	106
Bee Somers	106
*Miss Gay	103
Belle Somers	103
*Tulameen Kid	100

Fourth race, H.M.S. Despatch, claiming—Purse $600, three-year-olds and up, six furlongs:

Athelrain	117
Lahonton	117
Randolph	117
*Skootin'	112
*Jimmie Trins	112
*Trade Wind	112
*Breezy Buddy	112
*Brass Band	112
*Picnic	109
*Shasta Lily	103
*Prospects	103
*Van Loo	102
*Lady Spain	100

Fifth race, H.M.C.S. Vancouver, claiming—Purse $700, three-year-olds and up, mile and seventy yards:

*Terrifier	108
Almgren	108
Hot Muffin	105
Oloroso	105
*Red Banner	103
Louie Wright	101
*Captain Adams	100
Shasta Bishop	98

Sixth race, H.M.S. Durban, claiming—Purse $600, three-year-olds and up, five and one-half furlongs:

*Golden Sweep	105
Rosamond	104
*Wer Bells	104
*Gentle	103
*Babe Ruth	101
Montello	100
*War Bird	95

Seventh race, Admiral Collingwood, claiming—Purse $600, three-year-olds and up, mile and one-sixteenth:

Friar Tuck	115
*Count Vista	110
*Chula Vista	110
*Kid North	110
*Shasta Orange	109
*Miss Fryer	108
The Chamberlain	108
*Princess Iva	106
Toralda	106
*Venture	106
*Tennessee	104
*Little Hills	96

*Apprentice allowance claimed.

GOLF
AS CHAMPIONS PLAY IT

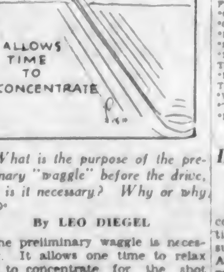

What is the purpose of the preliminary "waggle" before the drive, and is it necessary? Why or why not?

By LEO DIEGEL

The preliminary waggle is necessary. It allows one time to relax and to concentrate for the shot ahead. This is very important.

The waggle for tee-shots and all other long shots is longer and speedier and more aggressive than the waggle for shorter shots. The reason for this is that the wrists on the downswing work faster on long shots than on shorter ones.

Leyton Suspended By Football Body

LONDON, Aug. 25.—The joint commission of the Football Associations of London and Essex today suspended Leyton, winners of the Amateur Soccer Cup, for failure to produce necessary documents in connection with their accounts.

FAN OR FANATIC

A basketball fan of St. Joseph, Mo., walked twenty-two miles to view a game and then hiked home again.

FRANK DOLP WINS WESTERN AMATEUR GOLF TITLE

Portlander Downs Gus Novotny 4 and 3 in Final Match

Chicagoan Starts Comeback After Being Six Down on First Round, But Fails to Make Grade —Winner Steady Throughout

BOB O' LINK CLUB, CHICAGO, Aug. 25.—Defeating three star golfers from the Pacific Northwest was just a trifle too big a job for Gus Novotny, of Chicago, especially when the last of the trio shot within four strokes of par for thirty-three holes.

So Frank Dolp, of Portland, today became Western amateur golf champion for the second time in three years by beating the fighting Illinois 4 and 3, after the Chicagoan had downed Bon Stein, Seattle, defending titleholder, and Dr. O. F. Willing. The former captain of the University of Illinois golf team did not give up without a terrific struggle, although his ragged game in the morning put him six down, and he was seven holes to the bad when Dolp took the nineteenth with a birdie. Then the sturdy young Chicagoan bent his back to what proved to be a hopeless task. But he made the best of it until, after halving or winning thirteen holes straight and cutting the lead to three up, he finally became conscious of the precarious position, and missed a thirty-inch putt on the thirty-third green, to lose the hole to Dolp's eighteenth par, to say nothing of seven birdies the Portlander had.

FRANK DOLP

Of Portland, who brought the U.S. Western golf title to the Pacific Northwest yesterday when he defeated Gus Novotny in the final by a wide margin. This is the second time Dolp has won the championship.

DOLP STEADY THROUGHOUT

Novotny had taken 82 strokes on the first round, while Dolp, with an excellent 73, despite a poor 6 on the ninth, played championship golf in every department. He was driven at times by Novotny, but his irons and putter worked to perfection, except on two holes

He pitched stony to the pin on the 135-yard fourth for a deuce. Novotny conceded a birdie at the long fifth, where he missed two shots, and he chipped in from the apron of the green at the seventeenth for a birdie 3.

Novotny sank a seven-foot putt for a birdie on the long eleventh, but he missed several of even shorter scope, found traps and rough, and approached inexactly. He lost three holes in a row beginning at the fourth, but cut the lead to two up at the ninth. His birdie at the eleventh left him one down, but he then lost three more straight to be four down, and dropped the last two holes of the round to be six down.

He was a different Novotny when he emerged from luncheon. The game of seven up did not suit Gus after losing the nineteenth, and after halving the twentieth he took the twenty-first with a par. The twenty-second was halved in par three and he got a birdie four on the 545-yard twenty-third, but Dolp sank a twelve-foot putt for a half.

Ride a
C. C. M.
PERFECT
BICYCLE
Sold on Terms—$5.00 Monthly
Peden Bros.
1410-12 Douglas St. Phone 817
Bicycles, Sporting Goods and Toys

"The King can drink the best of wine—
So can I.
And has enough when he would dine—
So have I."
The poet is referring to
Convido Port
A kingly choice in Port Wines that we commend to your attention. Aged 30 years in wood.
Ask for Convido Today.
This advertisement is not published or displayed by the Liquor Control Board or by the Government of British Columbia.

FLAT IRON WINS CHICAGO RACE

Peabody Entry Nears Out Easter Stockings in Hawthorne Feature—Sir Harry Is Third

HAWTHORNE TRACK, CHICAGO, Aug. 25.—Before a large and fashionable gathering at Hawthorne today, the Peabody entry, Flat Iron, carrying top weight of 120 pounds, held out long enough at the end of a terrific stretch drive to capture the Great Chicago Handicap by a neat head from Easter Stockings, who just managed to outneck the Seagram Stable entry, Sir Harry.

Nine of the best in the West faced the starter and mover off to an even break, Blushing Maiden, a lightly weighted mare, moving to the front to lead the pace for six furlongs, then curling up as the whole bunch passed. At the upper turn Crystal Pennant, Martle Flynn, Hydromel and Flat Iron took front rank and charged as one horse into the stretch. The pace was speedy enough to kill off all but Flat Iron, Crystal Pennant, Easter Stockings and Sir Harry. The rest were out of it, and these four speeded head to head almost to the wire, Flat Iron proving the gamest.

CHICAGO, Aug. 25.—Results of races at the Hawthorne track today follow:

First race—Mile and a sixteenth:

Shasta Klan	$ 9.88	$ 5.88	$ 3.66
Scotland Belle		5.04	3.44
National Brick			3.88

Time, 1:45 4-5. Also ran: Ann Curtis, Paly Hour, Aurous, Woolatt.

Second race—Mile and a sixteenth:

Sanction	132.86	$ 8.34	$ 4.44
Indra		5.74	4.30
Golden Mae			3.64

Time, 1:46 3-5. Also ran: Ada Adler, Attic, Sincere, Milk McGee.

Third race—Hawthorne course

Prince Pet	$ 3.90	$ 3.66	$ 3.24
Zacawelsta		2.66	2.24
The Choctaw			3.38

Time, 1:16 3-5. Also ran: Ben Maches, Subway Tube, Miss Pearl, War Hawk.

Fourth race—Three-quarters of a mile:

Nor'easter	$ 9.66	$ 4.18	$ 3.34
Illaimate		3.88	2.78
Solace			5.02

Time, 1:11 4-5. Also ran: Jack Alexander, T. S. Jordan, Prince of Wales.

Fifth race—Mile and an eighth:

Flat Iron	$ 8.60	$ 3.26	$ 2.52
Easter Stockings		6.56	4.56
Sir Harry			5.02

Time, 1:51 1-5. Also ran: Crystal Pennant, Lancer, Hydromel, Martle Flynn, Blushing Maiden, Crosseo.

Sixth race—Mile and a sixteenth:

Pandora	$14.60	$ 6.66	$ 5.86
Ormonbird		18.40	13.02
Master Ace			7.66

Time, 1:46 4-5. Also ran: Deone, Al Garnet, Wolfy, Brightshaw, Alex Woodliffe, Finland, Mary B.

Seventh race—Mile and one-quarter. 1, Firth of Tay; 2, Kadiax; 3, Croatan. Time, 2:07 1-5. Also ran: Pat Field, Hopless, Golden School, Kelnot, John J. S.

MONDAY'S ENTRIES

First race—Five and a half furlongs

Easter Nat	101
Flora Levy VI	103
Sentry Less	103
Brownbettina	109
Portal Mi	107
Caravan	113
Round Up	109
Mary McClain	107
Gold Rides	113
Tamina	107
Subway Tube	103
Colored John	105
Lucia	97
Shasta Maple	111
Omardalea	106
Ramblins	111
Athay	111
Riff Raff	115

Second race—Six furlongs

Duck It	101
Ada Adler	98
Little Guinea	111
Bonny Basil	101
Yalovia	106
Secrecy	106
Miss Rosedale	106
Saucy Sue	101
Divot	106
Barber John	106

Third race—Mile and a sixteenth

Fire Under	103
Old Bill	107
Cross Bow	107
Fannie May	107
Mantane	106
Overfire	111
Jeb	102
Cartoon	103
Sweet Mendy	106
Resourceful	101

Fourth race—Six furlongs

Hold Fast	104
Tommy Tickle	103
Sun Sabour	112
Little Torch	110
Domesticated	110
Dreana Lee	107
Black Gal	99
Colonel Drese	110
Charm	107
Hawk Shaw	107
Ethel Sherlock	94
Polita	102
Whisk Arrow	101
On Away	99
Senator Seth	110
Lady Basil	103
Miss Furbelow	98

Fifth race—Six furlongs.

Borrough Monger	106
Right of Way	111
Dela D	103
*A-Double-Heart	103
Flood Control	109
Clyde Vandausen	117
Oui Monsieur	109
Oncera	106
*A-Vermajo	111
Voltear	102
War Buddy	109
*A.D.S. entry	

Sixth race—Six furlongs

Gracious Gift	104
Rurik	104
Caruga	110
Dark Phantom	110
Shasta Pine	108
Jack Alexander	107
Torchilla	107
Gov Pratt	105
Ladentello	101

Seventh race—Mile and one-eighth:

Vachell	98
Donna Santa	101
Tha Cossack	108
Rosetta Signe	111
On Up Six	109
Paula S May	109
Poor Boy	111
Margaret Gaut	104
Mary Dale	98
Ralph N Atenstein	111
Agnate	109
Prince Tii Tii	114

Eighth race—Six furlongs

Honest	101
The Dazo	188
Berouat	106
Forefather	111
Brunswick	115
Pomegranita	111
Ted Healy	104
Royal Manager	104
Carin	98
Brockway	104
Theo Paz	111

Weather clear; track slow.

LENGTHY CAREER

Edward "Newsy" Lalonde, whose retirement has been reported, has been among the topnotch performers in Canada's two great sports, hockey and lacrosse, for nearly twenty years.

EVENLY MATCHED

Minneapolis and Duluth hockey teams played three games, covering a total of 210 minutes, the past season, without either side being able to score a goal.

Although rumor has his becoming a pro golfer every few months, there is little danger that George Von Elm will relinquish his amateur standing.

CANADIAN TEAM REACHES HOME

Official and Thirty Members of Olympic Squad Arrive at Quebec —Lodged Only One Protest

QUEBEC, Aug. 25.—P. J. Mulqueen, president of the Canadian Olympic games committee, arrived here this morning with several officials and more than thirty members of the Canadian Olympic games team, on the White Star liner Laurentic, and in a statement to the Canadian Press, declared emphatically that Canada did not protest continuously at the Olympic games as many people apparently had imagined from press dispatches.

"It is quite true that we made one protest, purely on a moral question, and that is as far as we went.

"True there were many occurrences which would have justified complaints and particularly with regard to general arrangements, but it is erroneous to say that we kept on filing protests. Our team went over happy; they came back happy."

This was the only comment Mr. Mulqueen would make on this subject.

Joe Wright, Jr., of Toronto, winner of the Diamond Sculls, at Henley, was also on the Laurentic. Jack Guest, his rowing partner at Amsterdam, also was a passenger.

Most of the Westerners who competed at Amsterdam were in the party, except Percy Williams, the Vancouver star.

LONDON GIRL TO TRY TO CONQUER CHANNEL AGAIN

LONDON, Aug. 25.—Hilda Sharp, youthful London swimmer who conquered the English Channel yesterday, has returned to Boulonge for another try at the choppy water.

Miss Sharp made her swim in fifteen hours and five minutes, failing to beat the women's record of fourteen hours and thirty-one minutes established by Gertrude Ederle. She is confident, however, that she will beat Miss Ederle's record on her second attempt, which will be made almost immediately.

The London girl, through her trainer, Jabez Wolff, issued a challenge to Miss Ederle for a race.

GIRL BEATS MOTHER

Miss Ariel Vilas, thirteen-year-old golf star, recently won the Arkansas State championship by beating her mother, 5 and 4, in the final round.

Philadelphia has been "unofficially" admitted to the N.H.L. The Sleepy City is expected to have considerable of a team in the circuit next Winter.

Defeats Van Ryn In Tennis Final

GEORGE LOTT, JR.

NEWPORT, R.I., Aug. 25.—William T. Tilden's undefended title in the Newport annual invitation tennis tournament went today to George M. Lott, Jr., Chicago, member of the Davis Cup team, who won in five sets from John Van Ryn, of Orange, N.J., 2-6, 6-0, 3-6, 6-2, 6-0 in the final match.

SERGEANT REGAN SCORES POSSIBLE TO LEAD MARKSMEN

The Victoria and District Military Rifle Association held its usual practice at the Heals Ranges yesterday afternoon. There was a very thick haze which made visibility very poor, especially at 600-yard range. Sergt. J. H. Regan, who has just returned from Bisley, celebrated his return to the home range by leading the marksmen with an even century. Lance-Cpl. W. R. Brown is to be complimented on his very fine shoot of ninety-nine, his highest score to date. Following are the scores:

	200	500	600	Total
Sergt J. H. Regan	33	34	33	100
Lieut. D. Fyvie	32	35	32	99
Lance-Cpl. W. R. Brown	32	35	32	99
Capt. W. E. Tapley	31	34	33	98
Gnr. S. S. Brown	31	32	33	96
Sergt. A. E. Ashe	31	33	30	94
Sergt. C. Coutts	30	31	32	93
Cpl. C. J. Coutts	35	28	26	89
Sergt. B. Drysdale	29	30	25	84
Pte. A. W. Evans	29	26	28	83
Pte. W. T. McCibbon	26	26	28	80
W. E. Mitchell	25	23	16	73
Gnr. D. Stewart	14	23	20	58

There will be the usual weekly shoot next Saturday afternoon, and on Labor Day there will be a shoot in the forenoon. Cars will leave the corner of Yates and Douglas Streets at 8:30 a.m., and shooting will commence at the 200-yard range at 9 o'clock. It is hoped that the team from Vancouver will be here to shoot for the Butchart Shield before the fifteenth of next month.

Joan Smith, a girl of Glasgow, Scotland, has been awarded a Royal Humane Society parchment for saving eleven-year-old James Wood from drowning in the River Ayr.

Local Cricket Eleven Scores Easy Victory

Vancouver Representatives Outclassed in Yesterday's Intercity Match—Defeated by Ten Wickets—Wenman Scores Century

Victoria evened up the intercity cricket series for the season when they defeated the Vancouver eleven by ten wickets at the Jubilee Hospital ground yesterday.

Vancouver made 109 in their first innings, to which Victoria replied with 179 for four wickets and declared their innings closed. In their second innings Vancouver were disposed of even more cheaply, being all out for 83. This left Victoria with fourteen runs to make for a win and half an hour to get them in. This they succeeded in doing without losing a wicket, Meredith and Barber-Starkey hitting off the necessary runs.

The feature of a one-sided match was the fine innings played by Wenman for Victoria. Going in first, he made 110 before he was bowled by Stroyan. He hit one six, twelve fours and five threes.

Remnant, for the Mainlanders, was the only batsman to do anything worthy of important cricket. He made an even 50 in the first innings and 30 in the second, the rest doing little to save them from the "rabbit" classification.

Against a weak Vancouver team, Victoria had put a strong batting side in the field, but more than half of them had no chance to show their strength. There was nothing very outstanding about the bowling on either side, and the fielding was fair. A remarkable catch was brought off by Meredith in the first innings, when he ran in from the long field to scoop up a one-hander which dismissed Eccles.

A third match will have to be played to decide the series, and this will take place on the Mainland on Labor Day. The full scores follow:

VANCOUVER'S FIRST INNINGS

R. H. Chamberlain, run out	9
T. Reed, b Eden Quainton	9
E. A. Quinn, b Eden Quainton	2
W. O. Davis, c Grant, b Wenman	9
S. J. Remnant, b Grant	50
E. S. Pinkham, c annd b Gillespie	4
G. G. Coles, c Eric Quainton, b Gillespie	0
C. Addie, not out	7
V. Eccles, c Meredith, b Wenman	3
M. N. Liman, c Sparks, b Grant	0
E. J. Stroyan, c Edwards, b Grant	4
Extras	12
Total	109

VICTORIA'S FIRST INNINGS

F. A. Sparks, b Eccles	16
R. Wenman, b Stroyan	110
J. H. Gillespie, c Liman, b Addie	2
Eric Quainton, c Addie, b Davis	21
H. H. Allen, not out	19
G. C. Grant, not out	1
Extras	10
Total (4 wkts., declared)	179

J. Meredith, F. W. Barber-Starkey, H. Edwards and H. Holt did not bat.

VANCOUVER'S SECOND INNINGS

R. H. Chamberlain, c Sparks, b Eric Quainton	7
T. Reed, c Meredith, b Eden Quainton	5
E. A. Quinn, c Sparks, b Grant	4
W. O. Davis, b Grant	12
S. J. Remnant, c Grant, b Sparks	30
E. C. Pinkham, retired hurt	0
G. G. Coles, b Grant	13
C. Addie, b Wenman	0
V. Eccles, c and b Wenman	8
M. N. Liman, not out	1
E. J. Stroyan, b Eden Quainton	1
Extras	2
Total	83

VICTORIA'S SECOND INNINGS

J. Meredith, not out	6
F. W. Barber-Starkey, not out	13
Extras	0
Total (no wkts.)	19

Sparks, Wenman, Gillespie, Eric Quainton, Allen, Grant, H. Edwards and H. Holt did not bat.

BOWLING ANALYSIS

Vancouver's Innings—	First O.	First W.	First R.	Second O.	Second W.	Second R.
Allen	4	0	13			
Eden Quainton	10	2	27	1.2	2	7
Grant	9	3	21	5	3	21
Wenman	9	2	15	5	2	23
Gillespie	6	2	14			
Sparks	2	0	7	4	1	15
Eric Quainton				4	1	15

Victoria's Innings—	First O.	First W.	First R.	Second O.	Second W.	Second R.
Stroyan	6	1	16			
Addie	10	1	37			
Eccles	9	1	59			
Davis	4	1	35			
Pinkham	2	0	9			
Coles	3	0	11			
Liman				1	0	10
Reed				1	0	9

Polo Postponed

CALGARY, Aug. 25.—Cloudy skies on Saturday morning, following rains on Friday, caused postponement of the opening of the Western Canada polo tournament until Monday.

Elbridge T. Gerry, of New York City, member of the freshman polo team at Harvard, has the unique distinction of playing twin ponies. There are six-year-old chestnut thoroughbreds, famous racing stock from Kentucky. The twins are named Hans and Fritz and are so much alike that in the ordinary course of a game Gerry does not know which one he is riding.

Veteran Pittsburgh Pitcher Released

LEE "SPECS" MEADOWS

PITTSBURGH, Aug. 25.—The Pittsburgh Post-Gazette will say today that waivers have been asked on Pitcher Lee Meadows by officials of the Pittsburgh National League club. The veteran hurler, who came to the Pirates from Philadelphia in 1923, has appeared on the mound only infrequently this season because of a sore arm. Previously he had been one of the Buccaneer standbys for several years.

DUPLICATES STUNT

H. W. Sawyer, of Missoula, Mont., made a hole-in-one on Easter, 1927, and exactly one year later, on Easter, 1928, he made another—using the same club, on the same hole.

FRASER MILLS OUTCLASS SONS

Local Baseball Champions Go Under, Eleven to Nothing, in First Game of Senior B.C. Play-Offs

LOCALS DISPLAY POOR EXHIBITION

VANCOUVER, Aug. 25.—Fraser Mills outclassed Victoria Sons of Canada in a senior provincial play-off game at Athletic Park Saturday afternoon, winning by a score of 11 to 0. Eddie Novak, Fraser Mills' hurler, held the visitors to two scratch hits, while his teammates collected fourteen off Cann, the Capital City pitcher. Eight errors were chalked up against the Victoria nine. A good crowd witnessed the game. The next game of the series will be played Monday.

Two Helens Will Meet in Final for U.S. Tennis Title

FOREST HILLS, Aug. 25.—California's tennis Helens, Helen Wills and Helen Jacobs, swept through to victory in straight sets today to enter the final round of the National title tournament. On Monday they are to fight it out for the championship. It was just another romp for Queen Helen, of Berkeley, the champion, in winning her semi-final match from Edith Cross, another sturdy young Californian, 6-0, 6-1. But Miss Jacobs, of Santa Barbara, underwent a searching test of courage and ability at the hands of the veteran Mrs. Molla B. Mallory, of New York, before she finally emerged victorious, 6-2, 7-5.

Cartoonist Ripley Returns From Olympiad Out of Sympathy With Alibis of American Team

By ROBERT RIPLEY

I have just returned from the Olympic Games and am met with that leading question: "What is the matter with the Americans?"

Nothing!

There was nothing the matter with the Americans! The games are growing more difficult to win, that is all. We seem to forget that there are other nationalities that can run a bit too. The American team that represented the United States in this IX Olympiad was by far the best team that ever bore the national colors.

The fact that we won only eight first places in the track and field events is nothing to their discredit. Neither should the blame—if any—be placed on their appetites— or the poor track—or any other extenuating condition. The reasonable supposition is that the Canadians and the English and the Finns run too fast! That boy Williams can scoot—make no mistake. Hahn never saw the day he could beat Lowe in a race. And the Finns! Nobody can beat a Finn running, anyway.

ALIBI CHAMPIONSHIP

There was not a single American who failed to win that had the slightest excuse for his failure, so far as I could see. And I am grievously surprised at some of the accounts that have been appearing in the American newspapers meanwhile. Certainly the Americans have won the running, standing, and long distance alibi championship. We may not have been able to run as fast as some of the other nationalities but, evidently, we can squawk louder.

I am not so sure that we are as good sports as we think we are. We have been taking that quality for granted and for our personal property altogether too long. After spending a little time in some sixty countries on this earth I have arrived at the conclusion that an American will squawk as quickly and as loudly as anybody, if things don't go to suit him.

The good citizens of Holland—or "Hollow-Land," as it should be called—did very well with their "IX Olympische Spelen." The games were better conducted than any other since 1912, and they made money—an unusual thing. (Thanks to football and cycling).

NO FAULT TO FIND

The track was good, despite all reports to the contrary, and the fact that it was made in a hurry. The records made in the running races prove that. If any of the runners or sprinters don't think so, let it be pointed out to them that it was the same track that the Canadians and the Finns used.

If the Americans ate too much I didn't see them doing it. I noticed no bloated athletes about except Doc Kelton, the cocoanut-thrower fro mthe Isle of Pines. What were the coaches doing during this alleged gorging festival? There seemed to be a coach for every man and surely among all that number there were a few smart enough not to let their charges over-eat. No, don't believe that alibi either.

FISH AND BREAD DIET

Personally I am in favor of putting the next American team on a diet of dried fish and black bread such as they live on in Finland in the hope that by the time of the next Olympiad, they will be able to keep in sight of a Finn when they get on the same track with one of them.

It was not the track. It was not the food. It was not the referees. It was the men! "Geloof Het of Niet."

"Geloof Het of Niet," is Dutch for Believe It or Not.

And what a language. I am surprised that the Dutch, themselves, can speak it. Listen. "De Athletiekwedstrijden" is their way of saying athletics. Runners are called "Hardloopers." Not bad. At least it is the most expressive way to describe a Finn. King, the American high jumper, was called a "Hoogspringer." Kuck, the shot-putter, was a "Kogelstooter." A hammer-thrower is a "Kogelslingeren." The running broad-jump was written down on the "dagprogramma" as "Verspringen met aanloop." And you'd hardly have known our team on opening day as it paraded behind a banner bearing this strange device:

"VEREENIDGE STATEN van AMERIKA"

The "Olympische Stadion" was fitted with loud speakers, which enabled everybody to hear the announcer. But try and understand him. He started every announcement with a loud "Allo! Allo!" Here he goes: "Allo! Allo! Kuck. Vereenigde Staten. De Nieuwe Olympische Kampioen. Kogelstooten. 15.87 meters."

Then the band played the Star Spangled Banner — the American flag was hoisted to the top of the flag-pole while the entire audience stood with heads uncovered. When the German flag went up, the Germans, of which there were many, all sang "Deutschland uber Alles." So did the other nationalities stand and sing their national anthems whenever fortune favored them. That is—all but the Americans. There were not enough of them present who knew the words of our national air to make themselves heard.

DID U.S. OR GERMAN WIN?

Now the games are over and we have won. Or didn't we? The Germans also claim the victory. It all depends upon the way you figure it. There is no official ruling on scoring the Olympic Games. The International Olympic Committee recognizes only winners. All other forms of scoring that you see printed are optional. The Germans, for instance, consider only the team achievements in the complete Olympic pregramme, comprising track and field, rowing, swimming, boxing, catch-as-catch-can wrestling, Greco-Roman wrestling, fencing, gymnastics, yachting, cycling, modern pentathlon, equestrian sports, weight-lifting, football and hockey.

This method of scoring gives them the victory, with America second, and Holland third. Take your choice.

EUROPE RECOVERS

As I have said before, the Olympic Games are growing more difficult to win. The European nations are recovering from the war and are all going in for athletics—particularly the Germans. Previous to the war the English and the Americans were the only peoples who indulged in track and field athletics to any great degree, and the games of 1896, 1900, 1904, 1906, 1908, and 1912 were little more than dual meets between the two countries, with an occasional Canadian, Swede or a Finn stepping in for a few points.

Then came the war, and its blighting effect on European athletics has been alleviated only during the last few years. From now on America will meet with steadily increasing opposition until the laurel wreath of the modern Olympics will cease taking that regular trip to the U. S. A.

I am making a safe prediction that the games of 1936 will be won easily by the Germans, any way you figure it.

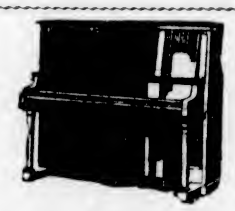
A New Apartment Size Piano for
$8.00 MONTHLY
DESIGNED particularly for the modern apartment or home . . . unusually easy terms . . . this small, compact Piano offers true musical excellence in an instrument of moderate price. An unequalled Piano for the commencement of the children's musical education.
In mahogany or walnut finish with bench to match, priced
$325.00
NO INTEREST
641 Yates St. KENT'S Phone 3449

A FEW SPECIALS
Camp Beds, $5.00 and $6.00
Canvas Hammocks, $3.75 to $10.50
Kampkook Stoves, the ideal camp stove, from $8.75 to $14.00
Beach or Lawn Umbrellas at $9.50
Ladies' Oilskin Aprons 75¢
Oilskin Clothing, Rubber Suits, Rubber Boots, Waterproof Suits—Our New Stock Just Arrived.
F. Jeune & Bro., Ltd.
570 Johnson St. Phone 795

Last Week of
RACING
FINEST HORSES IN WEST

7 RACES EVERY DAY
AT VANCOUVER B. C.
Starts 2:30 P.M.
MONDAY
At
Brighouse Park
Continuing To and Including Labor Day Monday, September 3
Pari-Mutuels, B.C.E.R. Cars Direct to Track
Vancouver Racing Association Ltd.
Wednesday : British Columbia Derby

As Told by Big Leaguers

Talking Today

TED LYONS: Why I became a pitcher instead of an outfielder.
JIMMY AUSTIN: How the famous Jack Doyle won a game with his head.
ALVIN CROWDER: How Philippine heat made a baseball player of me.

By J. P. GLASS

TED LYONS the great pitcher of the White Sox, never intended to be a pitcher.

That he became one was due to Bubs Mosely, baseball coach at the Baylor University when Ted went there as a freshman in 1919 from his home town, Vinton, La. Mosely had been a professional in the Texas League.

"I had played second base on the Vinton High School team and pitched, too," says Lyons.

"I started out as a second baseman and was a small package, for I only weighed eighty-five pounds. Later I pitched, for there was a shortage of material. By that time I had become a heavyweight of 100 pounds. I got by, winning fourteen games in a season.

"I had an idol, though, who was neither infielder nor pitcher, and I wanted to emulate him. He was Tris Speaker. Why I picked Tris above Ty Cobb I don't know, but I did. So when I went to Baylor I made up my mind I was going to play the outfield and play it as much like Speaker as possible.

"At Baylor another shortage of pitching material developed. Mosely had only one man and he had to draw on the freshmen.

"His eye happened to fall on me one day while I was warming up.

"'You ever pitch?' he asked.

"'One or two games,' I replied.

"'Guess I'll have to make a pitcher of you,' he said.

"Mosely was the first to tell me about change of pace. I didn't know a thing about it and it seemed foolish to me—just as if you were throwing the batter a hit. The first time I used it in a game I started to duck. But when nothing happened I saw the light.

"I won my first game and finished the season with a record of ten won and two lost. I pitched the remaining three years of my stay at the university and my record took me to the White Sox.

"I owe a lot to Mosely. It was due to him that I entered the big leagues with an efficient change of pace."

AN UNUSUAL "HIT"

One of the most willing players that ever lived was "Runt" Walsh, who spent several years with the Philadelphia Nationals as an infielder. "Runt" always had his head up and was filled with pep.

Jimmy Austin, former third baseman of the Yankees and Browns, now coach for the latter, says one of the funniest plays he ever saw was made by Walsh—though it had its serious aspects.

"It was back in the days when we were both minor leaguers," says Jimmy. "I was at short and 'Runt' at third for Dayton in the Central League. This afternoon we were playing in Terre Haute.

"Frank Cross was our catcher. About the middle of the game he busted a finger. There wasn't another catcher and we didn't know what to do until 'Runt' spoke up.

"'I can catch,' said he. 'Give me that mitt.'

"Well, everything went along in fine shape until the last half of the ninth. Then, with the game tied up, Terre Haute got a man on second. Jack Doyle, the famous old big league shortstop, was managing Terre Haute, and he decided to pinch hit and bring that run over.

"While Doyle was at bat, the man on second started to steal third. Doyle, belonging to the old school of quick thinkers, didn't aim to give 'Runt' any assistance in throwing that base runner out, so he managed to sort of get in the way. He paid for it. 'Runt' wasn't watching him. His eyes were all on the base runner. He cut loose with a terrific heave and hit Doyle smack on the head.

"Jack was laid out cold. However, he won the game. The ball bounced into the grandstand and the base runner brought over the winning run."

THE EASIER WAY

Like Ted Lyons, of the White Sox, Alvin Crowder, of the Browns, had no intention of becoming a pitcher. The fact is, Crowder never even intended to be a baseball player.

If they didn't have such infernally hot weather in the Philippines he might not now be one of the leading box artists of the American League.

"At the close of the World War," says Crowder, "I was in hospital service with the United States Army in Siberia. From there I was sent to the Philippines. I was with Field Hospital No. 4, stationed at Fort William McKinley, seven miles out of Manila.

"It was some hot, believe me—especially after having just Wintered in Siberia.

"The work was hard, too. Every day meant from eight to ten hours of busy service in the heat. Naturally I started figuring how to make things a little more pleasant for myself.

"A baseball league had been organized at the fort. Everybody envied the fellows of the company teams, for they didn't have to work. I never had played much baseball, but I decided I'd try to get on my company's team.

"I asked for a tryout and was given a chance at short. One day the pitcher got knocked out and I was asked to finish the game. We were beaten already, but I held the other fellows down.

"Seventeen months later we were transferred to the Presidio at San Francisco. Pitching for the Letterman General Hospital team there, I won fifteen straight games. The San Francisco Coast League team sent a scout to look me over and signed me to a contract. My army term ended two months later and I began my professional career, eventually landing in the big leagues."

WHIST NOT SKILL

Cardiff Court Fines Lady and Gentleman Participants in Drive "With Silver Collection"

A case of considerable interest to promoters of whist drives was heard at Cardiff Quarter Sessions recently. Hilda Marguerite Sheppard, a showroom manageress, was accused of unlawful gaming by means of a whist drive. Alfred Brooks, sales manager, was accused of assisting. Police officers who attended said a silver collection was taken. One officer won the second prize and the other the booby prize. The defence was that it was a game of skill. Sheppard was fined £6 and Brooks £2.

HAS BABYLIKE HANDS

Tom "Babe" McHugh, who holds the British Columbia amateur golf title, has unusually small hands and short fingers for such a long driver.

"Now, children, are you telling fairy stories?"

"No. We are discussing the divisibility of the atom and the statistics of bankruptcy!"—Lustige Kolner Zeitung, Cologne.

Vancouver Flash Cheered by Team Mates

JUST after arriving back in London, members of the Canadian Olympic team are shown above cheering Percy Williams, their nineteen-year-old teammate, who won the 100 and 200 metres at Amsterdam. Williams is shown in the centre of the group. On the left extreme is Doral Pilling, Alberta javelin thrower; on the extreme right is Dave Griffin, of Hamilton; behind him is Captain Cornelius, of Hamilton; the little man is Percy Wyer, the Toronto marathoner. Silas McLellan, the Nova Scotian, is the man with the hat.

Farrell Has Good Chance to Beat Hagen In Forthcoming Five-Match Title Series

New Arrangement for Unofficial World's Championship at Golf Will Bring Bigger Gate Receipts

New methods will be employed in settling this year's unofficial world's championship at golf.

Instead of the customary seventy-two holes of play, Johnny Farrell, American Open champion, and Walter Hagen, British Open champion, will stage five thirty-six hole matches during September. The winner of three matches can call himself—if he chooses—champion of the universe. It will do no harm and it will enable Bobby Jones, down in his Atlanta law office, to laugh amusedly in his own or somebody else's sleeve.

It is argued that the new arrangement is more sporting than the old one, since it offers a fairer test. Sir Walter, remembering, perhaps, his encounter with Compston in England, observes that in a single match one man is apt to be so completely off his game as to be unable to do himself justice, particularly if the other is at the top of his game. This is an entirely just conclusion, and there are other considerations.

The five-match series will have an advantage which perhaps did not occur to any of those planning it. Seventy-two-hole matches in this country generally have been played in sections of thirty-six holes in two cities. This permitted but two galleries, and any way you look at it, this has been unfortunate. The new arrangement insures play in at least three cities, with at least three galleries. Maybe—indeed it is highly probable, for the players will be closely matched—there will be four or five galleries. Sport having become what it is, this is highly desirable, as even tennis enthusiasts must admit.

It is a fifty-fifty bet as to who will win, but just for the fun of it, this onlooker is going to put his faith in Johnny Farrell.

Since the Spring of 1927, Johnny hasn't been the same lad he used to be. Perhaps his game isn't any better, but he has acquired two things he didn't have then.

They are complete confidence in himself and the will to win.

He got the will to win, first. If came to him a year ago last Winter, when he had to cut short competition in Southern tournaments because of illness and return to his home in the North.

"Tough luck," said Johnny to himself, gazing through his sickroom window at snow and ice and thinking of his comrades basking in the Florida sun.

Later, though, he concluded he was lucky. He got to puzzling about his game and why it was he had won so few important tournaments when the critics had rated him so highly as a player.

"Suddenly," says Johnny, "I thought of something that had happened to me more than once. Coming up the fairway toward the finish of a tournament, I would hear the gallery applauding some player in an adjoining fairway with whom I would be having a close struggle. I remembered how I would say to myself, 'Well, I suppose he's making a birdie while I'm missing one.' The result, I recalled, would be that I would start to pressing. Of course I would lose out.

PLAY OWN GAME

"In a flash I understood. I hadn't been playing my own game, but the other fellow's. I made up my mind when I got up again I'd play my game and nobody else's. And I was going out to win, too."

As everybody knows, Johnny won eight tournaments in 1927, including two major events, the Eastern Open championships and the Metropolitan Open championships. Then, this year, he captured the National Open title.

After winning all those events last year, Johnny bubbled over with confidence—though, of course, he didn't lose a whit of his customary modesty. This helped him in winning the National Open this year. The latter victory, needless to say, hasn't lessened his belief in himself.

Farrell has beaten Hagen in the past, so why not again? Indeed, it was Walter who helped to make a determined opponent out of Johnny.

In the 1924 P.G.A. championship at French Lick, Walter let fall a remark which led Johnny to make the wrong play on one hole of their match. As a result, Johnny was beaten, and he firmly believed afterward that Walter had purposely used strategy on him. This might not have been the case at all, but the effect on Johnny was no different. He looked forward eagerly to give Hagen a beating one day.

His chance came in the Central of Florida Open, staged at Sanford, early in 1926. Johnny and Hagen fought for the lead all the way. On the second day they were paired together and the struggle became hand-to-hand. However, with nine holes still to be played Farrell was two up.

On the eleventh hole Johnny picked up another stroke, and then Walter staged one of his famous rallies. He made three birdies and a par and squared the score on the fifteenth green.

"Walter will beat him now," ran mutterings in the gallery. It was in situations like this that the great player applied the screws.

Playing first on the sixteenth hole, a hard one-shotter, Walter placed a wonderful shot eight feet from the pin on the right. But Johnny was not upset. He played his ball nine feet to the left of the cup.

As they walked toward the green, Waller kidded Johnny.

"I'm going to hole this putt on you, Johnny," he said.

DID AS STATED

Farrell putted first. He holed his birdie two. Salvos of applause from the gallery. Hagen missed and took a three.

With only two holes to go, Johnny realized that his plan of battle now called merely for the protection of his one-stroke lead. On the seventeenth a 380-yard dog-leg hole, with a narrow fairway flanked by thickets of trees on both sides, he used a driving iron off the tee.

"I figured that although I would be left with a full mid-iron to the green, I could play it just as easily as a pitch shot," he told me afterward, "and there was no sense of using a wood club and possibly driving into the trees."

Hagen, observing his tactics, spoke up.

"What's the matter, Johnny—afraid of driving into the woods?" he asked.

"No need of taking a chance," replied Johnny contentedly. From where he stood on the tee he could see his ball resting in the exact position in the fairway to which he had directed it.

Hagen drove over the dog-leg, but they halved the hole. They also halved the eighteenth. Farrell won the tournament, 285 to Hagen's 286.

Johnny hasn't the reputation as a match player that Hagen has. However, he's a greater medalist. This should balance things.

In two years of tournament play Johnny has averaged 72 57-64 strokes to the round. Hagen's average for the same period has been 73 52-62 strokes. He has averaged approximately one more stroke to the round.

Johnny's tournament rounds totalled 128 to Hagen's sixty-two, too.

WHY ARE CIVILIZED RACES DISEASED?

Silly question? No, for savages are not diseased. Neither are the Carthusian monks of Surrey, England, the natives of Hunza, in India, or of Northern Nigeria in Africa.

Dr. Robert G. Jackson, in his book, "HOW TO BE ALWAYS WELL," tells why; the same wrong living habits that caused himself to almost die at fifty, when the great Sir William Osler said he'd die inside four months.

Foods ought to be alkali-formers, but civilization's foods are acid-formers, and acid-forming foods cause disease.

To avoid death, Dr. Jackson lived for two whole years upon alkali-forming Roman Meal (in which is 25% flaxin, possessing unique food properties), at which time he was entirely well. Write for new uncooked Roman Meal recipe book and a copy of his free booklet, "HOW TO KEEP WELL," to Dr. Robert G. Jackson, 315 Vine Avenue, Toronto (91, Ont. (Advt.)

GOLF HONORS CAPTURED BY DILLABOUGH

Lumbermen's Golf Championship of Vancouver Island Goes to Local Man With Fine Net Score

KISSENGER WINS TAIL-END TITLE

F. C. Dillabough, with a gross score of 81 and a net 65, won the Simmonds Cup, emblematic of the Lumbermen's Golf championship of Vancouver Island, yesterday at the Uplands Golf course. D. W. Campbell finished second in the net scores with a 66, one stroke in front of D. Hurdle, who had the second best gross round of 87.

J. D. Kissenger, manager of C.P.S. Lumber Company, heard on the ninth green that Dillabough was far out in front, and decided to try for worst score prize and finished with the grand total of 138, but his hopes were shattered when F. A. Nickels turned in his card to tie for the honors. However, the prize was awarded to Mr. Kissenger.

The prize for the best putting was captured by H. E. Heslip, while on the other hand D. O. Cameron couldn't seem to find the cup and finished up on the putting green by having the worst score.

The feature of the tournament was a prize for the best golf alibi, which was conceded to C. C. Young, whose vocabulary was far too strong for all the competitors.

B Gonnason received the prize for being the oldest player in the competition.

The tournament came to a glorious end when the lumbermen sat in at the annual banquet at the clubhouse.

The results follow:

	Gross	H'cap	Net
F. C. Dillabough	81	16	65
D. W. Campbell	90	24	66
D. Hurdle	87	20	67
W. H Whalen	88	20	68
B. Gonnason	108	40	68
H. S. Irwin	98	30	68
D. O. Cameron	103	35	68
H. E. Heslip	99	30	69
F. C. Adam	99	29	70
A. B. Gonnason	98	28	70
J. Marshall	100	30	70
H. B. Horton	105	35	70
D. Hawes	97	26	71
W. Turnbull	92	20	72
F. A. McDonald	95	22	73
C. C. Young	103	30	73
A. W. Miller	93	20	73
O. S. Gonnason	103	30	73
O. F. Flowers	108	35	73
G. L. Read	104	30	74
Dan Evans	101	27	74
H. Barnes	105	30	75
J. O. Cameron	105	30	75
Col. Lightbody	98	23	75
H. W. Evans	107	30	77
W. Walton	102	24	78
J. Long	110	31	79
J. P. Smith	110	31	79
A. E. P. Stubbs	110	30	80
K. McCurtis	109	28	81
G. R. Naden	104	22	82
F. Armstrong	123	40	83
A. Gonnason	113	30	83
E. U. Caven	118	30	88
R. V. Clute	118	30	88
W. Moore	132	40	92
F. Wilfert	128	35	93
J. B. Kissenger	138	40	98
F. A. Nickels	138	40	98

"Where is your son?"

"I have sent him into the cellar to fetch a bottle."—Journal Amusant, Paris.

LOCAL FIGHTERS TO TACKLE VISITORS

Canadian Scottish Boxers Will Mix With Pick of H.M.S. Despatch Next Week

A fight card has been arranged between the 16th Canadian Scottish Regiment and boxers off H.M.S. Despatch, to take place on Thursday, September 6, at 8 15 o'clock, at the Armories. The last programme arranged between two particular branches of service proved very interesting and drew a large crowd of spectators.

Some of the best local talent belong to the Canadian Scottish, including Dave Lewis, Albie Davies, Frankie Neel and Charles Storch, well-known heavyweight.

The card is as follows:

112 pounds—Frankie Neel, Victoria, vs. Ordinary Seaman Marshan.

118 pounds—Hawkes, Victoria, vs. Able Seaman Wright.

125 pounds—Albie Davies, Victoria, vs. Ordinary Seaman Wall.

135 pounds—Davis Lewis, Victoria, vs. Able Seaman Clarke.

156 pounds—John L. Plant, Victoria, vs. Able Seaman Ritson.

160 pounds—Charlie Storch, Victoria, vs. Marine Clark.

FASTEST 440 IN DIXIE

"Snitz" Snider, Alabama Poly star, ran the fastest 440 ever stepped in the South in a mete with Georgia Tech, recently. His time was 48.8 seconds.

"LEGGY" JOCKEY

"Chubby" Leonard, sensational Baltimore jockey, is five feet eight inches tall and has unusually long legs, which measure thirty-five inches.

PURSEY MAKES BIG JUMP IN WEEKLY MEDAL

Great Showing of Seattle Golfer in Winning Washington Open Puts Him in Twentieth Place

CHRISTIAN ALSO BETTERS PLACE

The medal averages of golf's crack players a week ago showed Walter Pursey, of Seattle, ranking thirty-seventh in the standing. Today he is twentieth, having made one of the biggest forward leaps of the year by reason of his sensational score of 272 in winning the Washington State Open.

This was the best scoring of the year, the other experts to break 280 being Johnny Farrell, with 274 in the La Gorce Open; Tommy Armour, with 278 in the Metropolitan Open, and John Golden, with 276 in the New Jersey Open.

It is not, however, a record. Leo Diegel some years ago won an open tournament with a score of 270.

Tommy Armour slipped a bit in the averages, notwithstanding that he won the Philadelphia Open. So did Leo Diegel, who finished second.

Neil Christian, of Portland, shooting 276 in the Washington; Johnny Jones, with a 285, and Curley Hueston, with a 288, all bettered their averages.

THE AVERAGES

Player	18-Hole Rounds Played	Total Strokes	Low Score	Average Per Round
*Dr. O. F. Willing, Portland, Ore.	13	945	71	72 7-13
Macdonald Smith	54	3,922	64	72 17-27
J. Farrell, N.Y.	52	2,775	63	72 21-52
*J. Sweetser, N.Y.	3	216	69	72 2-3
O. Sarazen, N.Y.	42	3,064	66	72 20-21
*R. Jones, Atlanta	6	438	71	73
L. Diegel, N.Y.	44	3,213	67	73 1-44
Al Espinosa, Chicago	71	5,186	65	73 2-71
*G. Von Elm, Detroit	28	2,046	66	73 5-28
J. Black, Oakland, Cal.	8	586	70	73 1-4
J. Kirkwood, Albany, Ca.	38	2,795	68	73 11-38
Abe Espinosa, Chicago	26	1,911	65	73 1-2
R. Cruickshank, N.Y.	59	4,326	69	73 22-59
W. Macfarlane, N.Y.	26	1,914	70	73 6-13
T. Armour, Washington	76	5,586	68	73 31-76
A. Watrous, Grand Rapids	46	3,314	69	73 37-46
W. Hagen, N.Y.	22	1,626	67	73 10-11
H. Hampton, Chicago	26	2,070	69	73 13-14
E. Dudley, Los Angeles	38	2,664	68	73 37-38
W. Pursey, Seattle	21	1,554	67	74
W. Burke, Port Chester, N.Y.	66	9,124	68	74 6-33
F. Walsh, Appleton, Wis.	58	4,316	67	74 9-29
H. Martin, Reno	18	1,413	70	74 5-18
H. Cluel, Bridgeport, Conn.	51	3,792	68	74 6-17
H. Cooper, Buffalo, N.Y.	64	4,780	66	74 3-8
*G. Voigt, N.Y.	38	2,827	67	74 15-38
W. Mehlhorn, N.Y.	86	6,400	67	74 18-43
H. Smith, Springfield, Mo.	51	3,805	66	74 31-51
J. Hutchison, Chicago	38	3,094	68	74 11-14
W. Klein, N.Y.	48	3,442	67	74 19-32
J. Turnesa, N.Y.	75	5,520	64	74 14-15
J. Golden, Paterson, N.J.	59	4,424	67	74 59-59
E. French, Youngstown, O.	34	2,581	70	75 1-34
*P. Dale, Portland, Ore.	13	961	72	75 1-13
N. Christian, Portland, Ore.	32	2,403	67	75 2-32
D. Linares, Los Angeles	19	1,427	71	75 2-19
L. Schmutte, Lima, O.	38	2,834	70	75 9-38
J. Forrester, Ballusrol, N.J.	34	2,561	70	75 11-34
J. Jones, Seattle	38	2,885	69	75 13-38
F. Morrison, Los Angeles	30	2,283	69	75 13-30
W. Hutchison, Los Angeles	37	2,677	67	75 4-9
A. Manero, N.Y.	90	6,792	70	75 7-15
T. Kerrigan, N.Y.	34	2,566	71	75 6-17
L. Nabholtz, Sharon, Pa.	83	6,010	69	75 35-51
J. Barnes, N.Y.	20	1,516	70	76 4-5
E. Loos, Chicago	16	1,216	71	76
M. Dutra, Tacoma	26	2,134	69	76 2-14
*A. Stutz, Los Angeles	8	610	70	76 1-4
J. Guest, Detroit	22	1,676	68	76 3-11
Mel Smith, Portland, Ore.	26	2,213	70	76 6-26
*J. Wood Platt, Philadelphia	4	308	71	76 1-3
C. Walker, Englewood, N.J.	16	1,360	75	76 2-3
C. Hueston, Seattle	29	1,934	71	76 7-10
*E. Homans, Englewood, N.J.	7	537	73	76 5-7
A. de la Torre, N.Y.	31	2,381	71	76 25-31
H. Lone, Oklahoma City	25	1,923	69	76 23-25
*P. Finlay, N.Y.	1	77	77	77
M. Brady, N.Y.	13	1,004	68	77 3-13
*Watts Gunn, Atlanta	3	232	76	77 1-3
F. McLeod, Washington	30	2,328	73	77 1-2
D. Weber, Chicago	25	1,947	72	77 22-25
*C. Evans, Chicago	9	699	73	78 1-9

*Amateurs.

(Records based on open tournament scores only for season starting December 1927, ending November, 1928.)

TOURNAMENT WINNERS

National Open—Johnny Farrell, 294 (tied with Bobby Jones; won play-off, 144 to 144)
British Open—Walter Hagen, 292.
Mid-South Open—Joe Turnesa, 138 (thirty-six holes).
Oregon Open—Tommy Armour, 289.
San Diego Open—Leo Diegel, 214 (fifty-four holes)
La Jolla, Cal., Open—A. Manero, Al Espinosa, Hutt Martin and E. Dudley tied at 143 (thirty-six holes). No play-off.
Palos Verdes Open—Macdonald Smith, 284
Miami Beach Open—Gene Sarazen, 292.
Los Angeles Open—Macdonald Smith, 284.
Long Beach Open—Leo Diegel and Bill Mehlhorn tied at 282. No play-off
Miamo Open—Gene Sarazen, 289.
El Paso Open—Larry Nabholtz, 283.
San Antonio Open—Bill Mehlhorn, 287.
South Central Open—Macdonald Smith, 283.
Florida West Coast Open—Al Espinosa, 289.
Bahamas Open—Gene Sarazen, 132 (tied with J. Farrell; won three-hole play-off)
La Gorce Open—Johnny Farrell, 274.
Florida State Open—Henry Cluel, 285.
North and South Open—Bill Burke, 261.
Riviera Open—Willie Hunter and Al Watrous tied at 146 (thirty-six holes). No play-off
Richmond, Va., Open—Bill Mehlhorn, 283.
Fairview One-Day Open—Johnny Farrell, 70.
Massachusetts Open—Leo Diegel, 284.
Old Westbury One-Day Open—Henry Cluel, 68.
Pacific Northwest Open—Dr. O. F. Willing, 293 (tied with Walter Pursey; won play-off, 71 to 74).
Jess Sweetser Victory Cup Open—Jess Sweetser, 216 (fifty-four holes).
Mid-American Open—Al Espinosa, 289.
New York State Open—Willie Klein, 289.
Pennsylvania Open—Tommy Armour, 286.
Shawnee Open—Willie Macfarlane, 291.
Eastern Open—Archie Compston, 287.
Metropolitan Open—Tommy Armour, 279.
Western Open—Abe Espinosa, 281.
Canadian Open—Leo Diegel, 283.
Chicago District Open—Abe Espinosa, 283.
Montauk Beach Open—Bill Mehlhorn, 280.
Michigan Open—George Von Elm, 284.
Long Island Open—George Voigt, 282.
New Jersey Open—John Golden, 279.
Washington State Open—Walter Pursey, 272.
Philadelphia Open—Tommy Armour, 283.

WEAK, NERVOUS WOMEN FIND NEW STRENGTH

After Taking Lydia E. Pinkham's Vegetable Compound

MRS. T. BARRITT
Asbestos Mines, Box 114, P. Quebec

"After the birth of my second child I was always feeling tired, nervous and weak and had headaches, backaches and terrible pains every month. I suffered two years before I tried Lydia E. Pinkham's Vegetable Compound and it was through the advice of my husband that I took it. I got four bottles at first and it did me a world of good. I would not be without it in the house now, and have another six bottles in. I recommend it to every woman I know."—MRS. T. BARRITT, Asbestos Mines, Box 114, P. Quebec.

Run-Down Condition

"I took Lydia E. Pinkham's Vegetable Compound for a weakness of the female organs and for a nervous and run-down condition and got good results from it. I was sick for five years and I saw about the Vegetable Compound in the little booklets you send out. It is a good medicine and has given me a wonderful appetite. I have also taken your Pills for Constipation. I recommend the Vegetable Compound for ailing women and am willing to answer any letters asking about it."—MRS. J. E. MARSHALL, Box 25, Hampton, Nova Scotia.

Get a bottle from your druggist today.

Be sure and bring 'Blends'

that new cigarette in the yellow package

20 for 25¢

GEHRIG CLOSE TO GOSLIN IN HITTING RACE

Yankee Slugger Is Now Within Six Points of League-Leading Goslin in American

P. WANER CLIMBING IN NATIONAL LOOP

Pirate Star May Overtake Rogers Hornsby—Benton and Hoyt Leading Hurlers in League

AMERICAN LEAGUE

CHICAGO, Aug. 25.—Hanging up a .500 average for the second successive week, Lou Gehrig of the Yankees has climbed to within six points of tying "Goose" Goslin, of Washington for individual batting leadership in the American League.

And in the race for pitching honors, Waite Hoyt of the Yankees still leads with a record of sixteen victories and three defeats—the best mark he ever made while in the service of Miller Huggins.

Unofficial averages including Wednesday's games show that while Goslin gained three points, hiking his average to .383, Gehrig gained six points during the past week and compiled a season's record of .377. Al Simmons, Philadelphia outfielder, had one of his worst weeks of the year, falling fifteen points and from second place to third place.

GEHRIG CLIMBING FAST

During the week, Gehrig was at bat twenty times, slashed out four doubles, a home run and five singles, scoring five runs. So far this season he has been at bat 438 times, scored 107 runs, bagged 165 hits and made them good for 279 bases.

The leading hitters and their averages follow:

Goslin, Washington, .383; Gehrig, New York, .377; Simmons, Philadelphia, .359; Manush, St. Louis, .357; Fox, Philadelphia, .352; Lazzeri, New York, .350; Miller, Philadelphia, .344; Ruth, New York, .331; Bettencourt, St. Louis, .330.

Hoyt added slightly to his leadership during the week by winning two more games, while his closest rivals, Quinn and Grove, of Philadelphia, each added one. Quinn has won sixteen and lost five, while Grove has won eighteen and lost six.

Cleveland improved its impressive double-play record during the week by chalking up ten more for a total of 151.

Other leaders: Team batting, New York, .301; team fielding, Boston, .974; runs, New York, 710; fewest opponents' runs, Philadelphia, 493; individual runs, Ruth, 133; doubles, Flagstead, Boston, 36; triples, Combs, New York, 16; homers, Ruth, 41, stolen bases, Mostil, Chicago, 21.

NATIONAL LEAGUE

NEW YORK, Aug. 25.—Regardless of the final outcome of the race for the individual batting championship of the National League, Paul Waner has converted it from a walkaway for Rogers Hornsby to a struggle which matches the intensity of the battle now being waged by five clubs for the team championship. The Pittsburgh star played a steady, plugging game with his bat all Summer and then just at the point where a spare would have made the crown comparatively safe for the Boston manager, Waner himself spurted while Hornsby slumped.

According to averages issued today and including games of last Wednesday, the Rajah tops the regulars of his circuit with a mark of .376 in ninety-nine games, but Paul, on the same figures, is only four points lower in a total of 116 games. This is the closest approach the elder Waner has made to the lead since the season really got under way and he could gain the top in one or two good days.

Other leading regular batsmen are:

Lindstrom, New York, .354; Traynor, Pittsburgh, .344; Grantham, Pittsburgh, .342; Roettger, St. Louis, and Sisler, Boston, .341; Bottomley, St. Louis, .336; Hafey, St. Louis, and Hermann, Brooklyn, .334.

P. WANER SETS PACE

Paul Waner sets the pace in total hits with 174, in runs scored with 110, and in doubles with 41. Bissonnette, of Brooklyn, and Bottomley, are tied for the greatest number of triples, 13 each, while Sunny Jim stands alone in batting in runs with 101.

In addition, Bottomley is only two home runs behind Hack Wilson, of Chicago, who leads the league with 28. Bissonette and Hafey are tied with Don Hurst, of Philadelphia, for the next notch, each having 19.

Cuyler, of the Cubs, continues at the top in stolen bases, this time with 25 to his credit.

Larry Benton, the New York ace, remains the best pitcher in the league with games won and lost rating, with twenty victories and four defeats through Wednesday for a percentage of .833. Benton also tops the league in complete games this week with 23, although he is crowded by Burleigh Grimes of Pittsburgh, who has started and finished twenty-two times. Grimes also leads in total victories with twenty-one.

NEHF WELL UP

Brame, the Pittsburgh recruit, is the nominal second man in the singly—Pele Mele, Paris.

pitching averages with four victories and one defeat for .800, but the real runner-up is Art Nehf, the Chicago veteran, with 11 and 5 for .688. Fred Fitzsimmons, of New York, and Willie Sherdel, of St. Louis, are tied for third, each with 15 and 17 for .682. Red Lucas, of Cincinnati, shares the shut-out mark of four with Grimes.

Pittsburgh continues far ahead in team batting with a mark of .313. New York shades St. Louis for second by a point, .291 to .290.

The Cardinals and the Cubs are tied for the top in club fielding, each with .970, one point better than the third place Cincinnati Reds, who now have 147 double plays.

CUNNINGHAM WINS ISLAND TENNIS TITLE

Victoria Net Star Comeback Strong After Losing First Two Sets to Defeat M. Dease

MARIE McNAB IS LADIES' CHAMPION

NANAIMO, Aug. 25.—The finals for the Vancouver Island hard court tennis championship tournaments were played off here today on Central Sports Grounds, where players wrestled for supremacy in hard-fought, gruelling matches, some of which were unprecedented on the local courts.

G. Cunningham, of Victoria, came from behind, 3-6, 8-10, to defeat Donald Dease, of Honolulu, to win the men's singles.

Miss McNab, of Vancouver, matching her youth and skill against experienced players, won the ladies' singles from Miss Bond, of Duncan, for the second time. With her partner, Miss Nellie Rogers, she won the ladies' doubles. She also won the mixed doubles cup with Harold McLean, of Vancouver.

The results follow:

FINALS

Men's singles—G. Cunningham defeated M. Dease, 2-6, 8-10, 6-2, 13-11, 6-3.

Ladies' singles—Miss M. McNab defeated Miss Bond, of Duncan, 6-2, 6-2.

Men's doubles—Harold McLean and Cecil McLean defeated Norman Corfield and R. Corfield, 8-6, 6-3, 6-3.

Ladies' doubles—Miss M. McNab and Miss Nellie Rogers defeated Miss Bond and Mrs. Stillwell, 6-3, 9-7.

Mixed doubles—H. McLean and Miss M. McNab defeated D. Dease and Miss L. Kitchen, 6-3, 6-1.

Men's Consolation—M. Dease defeated W. A. Jackson, 6-3, 6-4.

Ladies' consolation—Miss D. Bryant, of Ladysmith, defeated Miss L. Kitchen, 10-8, 6-2.

During the morning play, C. McLean and H. McLean defeated D. Dease and M. Dease, 14-12, 6-3. W. Jackson, of Chemainus defeated R. Dobell, of Chemainus.

TILDEN TO SEEK REINSTATEMENT

Friends of American Davis Cup Ace Believe He Will Apply for Amateur Card Again

BOSTON, Aug. 25.—William T. Tilden II, who has temporarily abandoned the tennis courts for the vaudeville stage, this morning refused to comment on the adverse decision of the executive committee of the United States Lawn Tennis Association which barred him from defending the title he shares with Francis T. Hunter, his doubles partner, in the National doubles play at Longwood next week.

While the tennis committeemen in New York were finding him guilty of violating the amateur player-writer rule, the militant "Big Bill" last night was reciting a monologue on the game to an audience, which included Henri Cochet and three other French tennis players, in a theatre in Waltham, about ten miles from Boston.

Even before the hearing, Tilden predicted that he would be convicted and when he learned of the decision he said he had nothing to add to his defence of the charges which he submitted to the committee in writing several days ago.

Friends of the former champion, however, intimated he would seek reinstatement at the September meeting of the executive committee.

SATISFACTORY

H. K. Devereux, of Cleveland, has been elected president of the grand circuit of harness racing for the eighteenth successive year.

"It is a coincidence that I was born on the day that Gounod died."

"Ah, misfortunes never come singly."—Pele Mele, Paris.

Your Boy Needs Cuticura Soap

To keep his skin and scalp clean and healthy, and Cuticura Ointment to soothe and heal rashes, itchings and irritations and to prevent the formation of blackheads and pimples.

Sample Each Free by Mail. Address: Canadian Depot: "Fine-brook, Ltd., Montreal." Price: Soap 25c. Ointment 25 and 50c. Talcum 25c.

Cuticura Shaving Stick 25c.

Fair Mermaids Entered for $50,000 Swim

ONE or more of the five young women shown here should finish within the money in the third Wrigley Marathon Swim to be staged at the Canadian National Exhibition, Toronto, August 29 and September 5. The women swim first over a ten-mile course and the first five to finish may compete in the fifteen-mile race for men a week later. Out of fairness to spectators the distance has been shortened so that the race may start and finish during reasonable daylight hours, and the course has been changed so that all competitors will be in sight over practically the whole distance. Above (at left) Ethel Hertle of New York, second special prize winner last year; second from left, Helen Galand, an Ottawa girl with a good chance, having the advantage of training under "Johnny" Walker; third from left (above) is Daisy King Shaw, of Shawinigan Falls, Que., a particularly handsome girl and a strong swimmer; below (in circle) is Mrs. Lee Fournier of California, holder of the endurance record of the Pacific Coast of forty-two hours and twenty minutes; at extreme right, Mrs. Anna Priller Benoit, of Chicopee Falls, Mass., winner of the ladies' section of the Holyoke Marathon last year and regarded as a particularly strong contender in the forthcoming race.

ENGLISH SOCCER SEASON STARTS

Thousands Attend Opening of Football in Old Country—Huddersfield Defeat Upset

LONDON, August 25. — Soccer and Rugby leagues opened their schedules today in England and Wales. Games will continue until the middle of next May. The fact that cricket matches were being staged in all the important centres in England made no difference to football followers, who turned out in their thousands to witness the take-off of their favorite sport.

In the English First Division the surprise of the day was the defeat of Huddersfield by Portsmouth, at Portsmouth.

LONDON, Aug. 25.—Today marked the full resumption of football, soccer and Rugby throughout the British Isles. Two weeks ago the Scottish League clubs opened their season and today all the other leagues started.

The results:

ENGLISH LEAGUE

First Division

Birmingham 4, Manchester City 1.
Bolton 2, Everton 3.
Burnley 3, Sunderland 1.
Derby County 5, Blackburn 1.
Leeds United 4, Aston Villa 1.
Liverpool 3, Bury 0.
Manchester United 1, Leicester 1.
Newcastle 1, Cardiff City 1.
Portsmouth 1, Huddersfield 0.
Sheffield 2, Arsenal 2.
West Ham 4, Sheffield United 0.

Second Division

Barnsley 1, Bradford 2.
Bristol City 2, Grimsby 2.
Chelsea 4, Swansea 0.
Hull City 2, Southampton 2.
Millwall 0, Notts County 1.
Notts Forest 1, Stoke 5.
Port Vale 1, Wolverhampton 4.
Preston 3, Blackpool 1.
Reading 2, Middlesbrough 3.
Tottenham 4, Oldham 1.
West Bromwich 3, Clapton 1.

Third Division—Northern Section

Accrington 2, Carlisle United 3.
Bradford City 11, Rotherham 1.
Darlington 2, South Shields 2.
Halifax 2, Crewe A 2.
Hartlepool 2, Nelson 2.
Lincoln City 1, Wigan 3.
New Brighton 1, Barrow 3.
Rochdale 1, Doncaster 3.
Southport 2, Ashington 1.
Stockport 3, Tranmere 1.
Wrexham 4, Chesterfield 3.

Third Division—Southern Section

Torquay United 3, Queen's Park 4.
Bournemouth 2, Southend 2.
Brentford 4, Exeter City 2.
Coventry 3, Norwich 0.
Crystal Palace 3, Watford 0.
Gillingham 2, Fulham 2.
Luton 1, Brighton and Hove 0.
Newport 3, Walsall 1.
Northampton 4, Charlton 1.
Plymouth 4, Merthyr 0.
Swindon 2, Bristol Rovers 1.

SCOTTISH LEAGUE

First Division

Airdrie 2, Kilmarnock 1.
Ayr United 0, Celtic 2.
Clyde 11, Hearts 1.
Dundee 2, St. Mirren 3.
Falkirk 0, Partick 0.
Hamilton 2, St. Johnstone 1.
Hibernians 4, Aberdeen 1.
Queen's Park 2, Motherwell 3.
Raith Rovers 0, Third Lanark 0.
Rangers 3, Cowdenbeath 1.

Second Division

Alloa 0, Albion Rovers 0.
Arthurlie 4, Queen of South 0.
Bathgate 4, East Fife 1.
Clydebank 4, Dundee United 1.
Bo'ness 2, East Stirling 0.
Dunfermline 3, Armadale 2.
Forfar 1, Dumbarton 1.
King's Park 1, Leith 3.
Morton 3, Arbroath 0.
St. Bernards 3, Stenhousemuir 2.

RUGBY LEAGUE

Barrow 3, Leigh 8.
Bradford Northern 7, Halifax 7.
Broughton 16, Rochdale 0.
Carlisle 3, Wigan Highfield 10.
Dewsbury 36, York 2.
Featherstone Rovers 10, Leeds 7.
Huddersfield 15, Bramley 2.
Hull 22, Castleford 0.
Hunslet 16, Battley 5.
Oldham 0, Salford 20.
St. Helens Recs 7, Hull Kingston Rovers 14.
Swinton 24, Wakefield Trinity 2.
Widnes 2, St. Helens 0.
Wigan 12, Warrington 9.

IRISH SOCCER LEAGUE

Belfast City 5, Queen's Island 0.
Portadown 1, Newry 0.
Larne 2, Ballymena 2.
Coleraine 4, Glenavon 1.
Ards 2, Linfield 4.
Cliftonville 0, Bangor 1.
Glentoran 2, Distillery 2.

Games in the Irish League played Monday, August 20, resulted as follows:

Queen's Island 1, Portadown 6.
Ballymena 0, Belfast Celtic 3.
Glenavon 0, Larne 1.
Linfield 0, Coleraine 2.
Bangor 3, Ards 0.
Distillery 2, Cliftonville 0.
Newry 0, Glentoran 1.

N.Y. EDITOR ON TOUR TO COAST

Mr. R. H. Davis Says That He Will Come to Canada Each Year as Long as He Lives

WINNIPEG, Aug. 24.—"Hoover will be the next President of the United States; there is not even a doubt about it," said R. H. (Bob) Davis, director of The New York Sun, and one of the most outstanding publicists in the United States, who passed through here this evening over the Canadian National Railways en route to Jasper Park, Vancouver and Alaska.

For many years Mr. Davis was editor of Munsey's Magazine, and when Frank Munsey branched out into the newspaper field, Mr. Davis became a director of The New York Sun. He has traveled in every country in the world, but each Summer he comes back to Canada.

"For twenty years," he said, "I have been coming to Canada, and I will come each year as long as I live; I love Canada."

Mr. Davis expressed considerable interest in the British harvester movement. He spent all of June and July in Great Britain, and he ventured the opinion that in bringing these stalwart miner-harvesters to Canada the Dominion is securing the finest colonization stock in the world.

Poland to Make Second Attempt To Fly Atlantic

CHICAGO, Aug. 25.—Three aviators who served in the armies of as many monarchs in the World War will combine for an attempted flight from Warsaw to Chicago within the next two weeks under the flag of the Republic of Poland.

The remaking of Europe's map, from which they participate as combatants, has brought their German, Austrian and Russian birthplaces into the Polish republic.

It is as army officers of that young republic that Captains Adam Kowalsysk and Vladimir Kosoz and Colonel Count Zahorski, will demonstrate their faith in the southern route over the Azores for a transatlantic crossing.

GREEN TO REPORT

Harry Green, Cedar Rapids first sacker, will report to the San Francisco Seals of the Coast League this Spring for a trial, and will be purchased if he makes good.

Early Pictures of Williams

HERE are two pictures of Percy Williams, the Vancouver boy who beat the world in the 100 metres race at the Olympiad, and they were taken not so long ago either, as Percy is only twenty years old now. At the left he is shown taking a shot at a pheasant on Vancouver Island, and at the right he is posed in front of the Robert Burns monument at Victoria.

Corns

Relief in one minute

In *one minute*—that's how quick you get relief from corn pain when you apply Dr. Scholl's Zino-pads. For Zino-pads *remove the cause*—friction and pressure of shoes. If applied at the first sign of irritation caused by tight shoes, they *positively prevent corns.*

Powerful liquids or caustic plasters don't keep corns from coming back again—often cause acid burn on the toes. Zino-pads won't harm the tenderest skin. Thin, protective, healing. At all drug, shoe and dept. stores—35c per package.

Dr Scholl's Zino-pads

Put one on—the pain is gone!

VANCOUVER TO GET MORGAN-CARTER MIX

Promoters Call Off Bout Set for Seattle When Prosecuting Attorney Threatens Court Action

SITE OF FIGHT CAUSE OF TROUBLE

SEATTLE, Aug. 25.—The bout between Tod Morgan, junior lightweight champion of the world, and "Wildcat" Carter, negro battler, slated for the Civic Auditorium here for September 4, has been called off. John L. Sullivan, attorney for the promoters, announced today. The action was taken after Prosecuting Attorney Ewing D. Cole threatened to invoke the state law prohibiting prize fights.

TOD MORGAN

More than 6,000 seats had been sold. Attorney Sullivan announced the match would take place in Vancouver, Tacoma or Portland, although a date was not set. Opposition on the auditorium for pugilistic purposes started the trouble. Rather than risk legal action which might end all professional boxing in this State, Sullivan said he thought it was advisable to drop the match.

The statement of Sullivan to the prosecutor fixed Vancouver, B.C., as the tentative scene of the contest.

Great Gathering Of Diplomats in Paris for Treaty

PARIS, Aug. 25.—Representatives of fifteen great nations will meet here Monday and solemnly pledge their peoples to outlaw war from the earth.

Every train today brought diplomats and plenipotentiaries from foreign countries. Never since the signing of the Treaty of Versailles, ending the World War, has there been such a gathering of men prominent in the world's capitals.

The capital was gaily decorated today in honor of the event. Tonight the city was a blaze of light.

With about 500 victories to his credit and earnings of nearly $1,300,000 in less than eleven years of riding, Alfred N. Johnson is viewed by many turf experts as the greatest "money rider" of modern times.

DEVELOP PICNIC HABIT

London Writer Stresses American Mothers' Clever Methods in Summertime

While in America a writer in The London News says he was struck by the cleverness with which mothers of families got away from the eternal grind of house cleaning by developing the picnic habit. As soon as the breadwinner was safely off down the road in the morning, "mother" got busy on the breakfast wash-up, made the beds, ran round the rooms with electric vacuum and mop, and before the place got untidy again, she packed up a bit of lunch, locked the house and took the children away to some green place for the day.

Men of Lithuania are just discarding suspenders and using belts.

'Never a Pain now'

"I should like to let you know how much I have benefited by the use of Kruschen. For twenty years I was a perfect martyr to sick headache and biliousness, also I suffered agony from pains in my stomach and I could get no relief.

Beginning the use of Kruschen I improved steadily and now never have a pain. In fact, I am so well that I can scarcely remember what I suffered. I take Kruschen every morning, and give it the entire credit for making me so well, and I just hope other similar sufferers will get the same benefit."

Jessie O.

Original letter on file for inspection.

It was the "little daily dimeful" that did it once again, and what it has done for her and millions of others it will do for you.

Kruschen Salts is obtainable at drug and department stores in Canada at 75c a bottle. A bottle contains enough to last for 4 or 5 months—good health for half-a-cent a day. B 2

BIG LABOR DAY PICNIC PLANNED

Native Sons of Canada Staging Event at Willows Beach to Help Playgrounds Fund

Mother and father and the whole family will be able to have an enjoyable afternoon at the Labor Day picnic which is being held at the Willows Beach by the Native Sons of Canada. A lengthy sports programme, featured by novelty events, will tend to amuse the onlookers, while those competing will have an even chance of taking prizes. The first event will get under way at 1:30 o'clock, with Chief of Police John Fry as starter.

The picnic is being staged for the purpose of raising funds for the betterment of local playgrounds, and it is expected that it will be well patronized. In the evening a big dance will be held in the Sons of Canada Hall, View Street, to which all holding a ticket to the picnic will be admitted. The big prize, a Whippet coach, will be given away in the evening.

HE SHOWED 'EM

In 1924 the officials at the Culver City, Cal., track refused to permit Frank Lockhart to compete in the Thanksgiving Day event on the grounds that he lacked sufficient racing experience. Today he is the holder of more individual records than any other driver in the world.

JOHNS-MANVILLE

For All Time

SAFETY from fire—isn't that the supreme quality you desire in your roof? For a safe roof brings that sense of protection—security for your family and the treasures of your home—which adds to contentment and happiness. Homes roofed with Johns-Manville Shingles ARE safe—for these rigid sheets of rock are absolutely incombustible—rugged, steadfast guardians of your home. Johns-Manville Shingles gives scores of other advantages, too. Laid directly over old cupped and curled flat-grain wood shingles, they give you double insulation against heat and cold. They enhance the beauty of your home and retain their protective qualities throughout long, long years of service. Advice on your selection of a new roof or your re-roofing problem, and estimates of cost, are yours for the asking. Phone 76 now.

Lemon, Gonnason Company Limited.

"Master Craftsmen of Woodwork"

Telephones 76-77
P.O. BOX 664.

Established 1890

2324 Government St
VICTORIA, B.C.

With Pastor and People

United Church General Council to Assemble in Winnipeg, September 5

422 Commissioners Will Review Three Years' Progress—Deepening of Spiritual Life and Evangelistic Extension to Be Planned—Probable Nominees for Moderator Mentioned

Ordination of Women, and Status in Church Courts to Be Lively Topic

Completing a cycle in the church union movement in Canada, the United Church of Canada will convene September 5 in Winnipeg for the third biennial meeting of its general council. It was in this city in 1902 that the Methodist General Conference issued the historic declaration that conferences on union with the Presbyterian and Congregational Churches would be "a source of gratification." After more than twenty years of negotiations, union was consummated in Toronto on June 10, 1925, when all the Congregationalists and Methodists and two-thirds of the Presbyterians of Canada entered into the United Church of Canada. Its second meeting having been held in the Eastern metropolis of Montreal, the General Council of the church will fittingly meet in the leading city of Western Canada.

Consolidation and co-ordination of the forces of the new church have been the marked feature of the past three years. As many as 410 congregations have been amalgamated into half that number with a consequent release of men and money for extension work. In the home land, about 1,000 mission preaching places have been opened up, making a total of 4,368 home mission points, where Christian services are held. The United Church is giving special attention to non-Anglo-Saxon peoples, among whom 268 missionaries are at work, who operate through eighty-five preaching places, thirty-four social centres, twenty-six hospitals and twenty-five schools and school homes.

The foreign missions of the church are found on every continent: in British Guiana and Trinidad, in South America, in Angola of West Africa, and in Japan, India, and North and South China, in which 503 missionaries are at work. Of these the Women's Missionary Society supports 185, as well as many home mission workers. This society has a membership of 194,691, with an annual outlay of $1,250,000, and reports a rapid increase in contributions. The general statistical survey of the church will show a total yearly income of $17,000,000 from a membership of 637,750, with 3,198 ministers on its roll who preach the Gospel in twenty different languages.

According to announcement from church headquarters, it is anticipated that the United Church will direct its effort toward deepening the spiritual life and reaching out after uninterested persons and hostile groups, and to general evangelistic and missionary extension.

Former principal of Knox College and head of the Presbyterian foreign mission work, and Rev. Dr. E. H. Oliver, principal of Saskatoon College. The Moderator holds office for two years. Dr. Endicott has visited eight missions of the church during his term of office.

The personnel of the council is made up of 422 commissioners, half of them laymen, chosen by the eleven conferences of the church. Eight women have been elected, two of these from British Columbia, Mrs. T. H. Wright of Hazelton, wife of Rev. T. H. Wright, till recently of Howe Sound, and Mrs. W. J. Kirkpatrick of Prince Rupert. As announced a few weeks ago in The Colonist, seven commissioners go from Victoria Presbytery. They are: Revs. Dr. W. G. Wilson and W. J. Sipprell, Revs. W. A. Guy, H. A. Ireland and J. G. G. Bompas, the latter representing the Presbytery of Honan, and Messrs. Arthur Lee and Joseph Patrick.

If the statement of the church authorities be correct that nearly one-half of the Protestant population of Canada is under the care of the United Church, the coming gathering is bound to have large significance in the religious life of the Dominion.

A lively debate is anticipated on the question of the ordination of women and their place in the church courts. This matter has been considered by the Presbyteries during the past year and they have returned a variety of resolutions bearing on the issue.

The successor of Rev. James Endicott, D. D., the retiring Moderator, will be chosen at the first session on Wednesday evening. Should the delegates feel that the Congregationalists, as the third of the united triad, should be represented in the moderatorial chair, the names of Rev. Dr. Ritchie, principal of the former Congregational College in Montreal, and Rev. Dr. W. T. Gunn, a Congregational leader and now editor of The United Church Record, are the two more likely nominees. Of the former Presbyterians, two probable favorites will be Rev. Dr. Gandier,

Two Foreign Mission Leaders Meet

Rev. James Endicott, D.D. (left), Moderator and Foreign Missions Secretary of the United Church of Canada, was long a missionary in China. "Fraser of Nyasaland" (right) is Rev. Donald Fraser, D.D., ex-Moderator and Foreign Missions Secretary of the United Free Church of Scotland. These missionary leaders met recently in Toronto. Dr. Endicott ends his two-year term as Moderator at the meeting next week in Winnipeg of the General Council.

WILL LECTURE ON EVOLUTION

DR. ARTHUR T. BROWN WILL GIVE SERIES ON SCIENCE AND THE BIBLE

Central Baptist Church Presents Noted Lecturer on "Christianity at the Cross Roads"

Dr. Arthur I. Brown is to begin a series of lectures of exceptional interest today in the A.O.F. Hall, entitled "Science and the Bible." Dr. Brown is a man of outstanding ability, a Fellow of the Royal College of Surgeons, Edinburgh (the highest degree in surgery in the world), and reputed to be one of the ablest lecturers on evolution on this continent. He has held many debates with evolutionary opponents and has been declared the winner on each occasion.

Today at 11 o'clock Dr. Brown will open his series with the subject, "Christianity at the Cross Roads," being a timely and straight-from-the-shoulder lecture on Modernism and Fundamentalism. In the afternoon at 3 o'clock there will be a special lecture of fascinating interest entitled "Noah's Ark and the Flood—Jonah and the Whale," being a message along the lines of the latest scientific knowledge.

Dr. Brown will also lecture in the large A.O.F. Hall on Monday, Tuesday, Wednesday and Thursday of this week, each night at 8 o'clock, when his subjects will be "Genesis and Modern Science"; "The Wonder Book of the Ages"; "Men, Monkeys and Missing Links"; and "The Signs of the Times." As the nature of these subjects is a guarantee of a large attendance, the meetings will be held in the large A.O.F. Hall.

Dr. Mark A. Matthews, pastor of the First Presbyterian Church, Seattle, says of Dr. Brown, "He is in every way worthy of your confidence. Receive him as a man of God, a scholar and a defender of the faith," while Prof. I. R. Dean, noted scientist and lecturer, says, "I do not believe there is another man on this continent as well qualified to deal with evolution."

ST. PAUL'S PASTOR BACK FROM SOUTH

Rev. J. S. Patterson Will Occupy His Pulpit Today After Holidays —Evangelistic Message Tonight

Rev. J. S. Patterson has returned from his vacation in California, where he has been visiting San Francisco and Los Angeles, and will occupy his pulpit in St. Paul's Presbyterian Church, Victoria West, this morning and evening. The morning theme will be "God Was in Christ," and the evening subject will be a stirring evangelistic message. Special singing and song service at 7:15 o'clock.

REV. H. J. ARMITAGE WILL PREACH TODAY ON FORGIVENESS

Rev. H. J. Armitage, B.D., will preach this morning at Victoria West United Church. The sermon will deal with the subject of "Forgiveness. Is it easy or hard to forgive sin?"

The junior choir will render an anthem. The Sunday school will meet at 9:45 o'clock.

On Sunday, September 2, the regular morning and evening services will be resumed.

UNITED STATES DIVINE TO SPEAK AT FAIRFIELD

The pastor of Fairfield United Church, Rev. Hugh Nixon, will preach this morning, taking for his subject "The Spirit of Expectancy." In the evening, a noted United States divine in the person of Rev. G. Sidney Barber, of Yakima, will speak, taking for his subject "Shattered Romances." The soloists for the day are Mr. William Jaques, at 11 o'clock, and Mr. Ellis, at 7:30. Strangers always receive a cordial welcome at this church.

"Christ Jesus" Is Universal Topic Christian Science

All churches and societies of Christ, Scientist, which are branches of The Mother Church, The First Church of Christ, Scientist, in Boston, Mass., will have the subject of "Christ Jesus" for their lesson-sermon today. Sunday morning services in Victoria are held at 11 o'clock. Evening services are at 7:30 o'clock. Wednesday evening services, which include testimonies of healing, are held at 8 o'clock. A free reading-room for the public is maintained in the Sayward Building.

America's donations to religious and philanthropic activities throughout the world during 1927 reached $2,219,700,000, more than half the total income of the United States Government for the same period, according to the report of a survey just made public.

GREAT EVENT TO BE REVIEWED

Rev. D. Sipprell Will Tell Story of International Missionary Council This Morning

PROF. EASTMAN TO SPEAK SEPTEMBER 3

The International Missionary Council meeting a few months ago in Jerusalem will afford a theme for the pastor of Metropolitan Church this morning, under the title of "A Modern Pentecost." Twenty-eight languages were spoken by the 240 delegates who came from fifty-one different countries, who were sent by twenty-six national and international organizations, and for some fifteen days deliberated on the meaning and message of Jesus for the modern world. At the evening service Dr. Sipprell will speak on the theme, "Finding Christ in the World of Today." This message will contain an instructive and inspiring word for all. After the evening service the sacrament of the Lord's supper will be observed. The midweek service will be conducted by the pastor at 8 o'clock on Wednesday.

Mr. Edward Parsons, the organist, who has returned from a brief holiday, will preside at the organ today. This magnificent organ has been thoroughly renewed and renovated during the past few weeks and will be heard again today.

On Sunday morning, September 3, Professor Mack Eastman, of the International Labor Bureau in connection with the League of Nations, will speak in the Metropolitan Church.

Presbytery Will Meet Tuesday

THE Presbytery of Victoria will convene in St. Andrew's Church on Tuesday evening next, for its semi-annual meeting. Representatives from Sooke, Duncan, Nanaimo and Alberni, as well as the ministers and elders from local congregations, will be in attendance. As Tuesday evening will be the opening meeting, considerable routine business will be transacted. Sessions will be held the following day, when reports of committees and mission fields will be considered. The commissioners who were present at the last meeting of the General Assembly will report.

REV. DR. WILSON HAS RETURNED

Minister of First United Church Will Be in Pulpit Today—Has Practical Topics

Rev. Dr. W. G. Wilson has returned from vacation and will resume his preaching service today at First United Church. The theme of the morning sermon will be "What We See and the Difference It Makes," and in the evening Dr. Wilson will speak on "Thinking Over to a Bigger and Better Business."

Beginning August 24 and extending to September 8, meetings will be held in Prague, Czechoslovakia, of the World Alliance for Promoting Friendship Through the Churches, and also of the Continuation Committee of the Lausanne Conference on Faith and Order.

Christendom the World Over

The successor of the Archbishop of York, who has been appointed to the Primacy of All England in the place of Dr. Randall Davidson, who recently resigned, is Dr. William Temple, Bishop of Manchester. He is the son of the Archbishop of Canterbury, whom the now retiring primate succeeded Dr. Frederick Temple. He has been master of Repton, rector of St. James', Piccadilly, and Canon of Westminster. He was elevated to the See of Manchester in 1921. Born in 1881, he comes, like his predecessor, at an early age to the high office of head of the Northern Province. For the past seven years the young Bishop of Manchester, writes The British Weekly, has made his influence felt in all departments of church life in Lancashire.

DR. TEMPLE'S INFLUENCE

Dr. Temple's influence upon students has been very great. It is reported that when he lectures in London, the hall or church is crowded with young people. He has thought deeply on questions of sociology and theology, and his numerous books have been well received. The new archbishop has been identified with the Law and Liberty movement, and is active in connection with the Workers' Educational Association. He is stated to be a Christian Socialist and a member of the Labor Party. Concerning his versatility, The Guardian says: "He has been in turn, or at the same time, administrator, schoolmaster, theologian, philosopher, politician; and versatility has not led to superficiality in any of these roles, unless it be the last. . . . The Northern Province will be in charge of one of the most intellectually active men of our day and generation."

BRITISH PERSONALIA

It is probable that Dr. W. F. Norwood, minister of City Temple, London, may become a candidate in the Liberal interests at the next general election. If he should be elected he will continue in his present position, in this respect following the example of Rev. Sylvester Horne, of Whitefield's Tabernacle, upon whom, it is pointed out, the dual care was too heavy a burden and ended in an early death. Dr. Norwood is an Australian, who came to the attention of British Nonconformity during the war and was chosen as the successor of Dr. Fort Newton, Dr. R. J. Campbell and Dr. Joseph Parker, as minister of this world-known pulpit. An earnest advocate of peace, he was released from his pulpit last Winter for several months for a League of Nations campaign throughout Britain.

Rev. Tom Sykes, who spent some months in Canada last year under the auspices of the United Church of Canada, and who has been successively secretary of the National Brotherhood movement in England and special missioner of the National Free Church Council, has been appointed connexional evangelist of his own church, the Primitive Methodist. Of him the late Lord Asquith said that no man more than he had kept up the morale of the working classes in the post-war period.

The Bishop of London contradicts the rumor that he is about to seek an easier field of labor. He says that when it is necessary to give way to a younger man he will retire altogether.

Writing to The Chronicle with reference to the proposed gift to the Archbishop of Canterbury on his retirement, the Bishop of Winchester remarks, "Never has the hospitality of Lambeth been more beautiful than during the last twenty-five years, for it is safe to say that before that time Lambeth had never seen (and will never see again) a lady who so perfectly fulfils the ideal of what we should wish for in an archbishop's wife, a hostess and a leader in all that side of the church's work which is more definitely concerned with our womenfolk."

A CANADIAN DOCTOR HONORED

To few men is the tribute paid of having a bronze statue unveiled during his lifetime. This unusual demonstration was given to Dr. O. R. Avison, a graduate in medicine of the University of Toronto, who is head of Severance Medical College in Seoul, Korea. A brilliant and distinguished student, he began practice in Toronto after graduation with every prospect of success, but he heard the call of the foreign field and in 1892 gave up his practice and, though a Methodist in church connection, went to Korea under the Presbyterian Board of the United States.

Dr. Avison devoted himself to train native Koreans in medical skill and was given $25,000 for a hospital and later $35,000 for a medical school building by Mr. L. H. Severance, of Ohio. Several mission boards, including that of the United Church, co-operate in hospital and school, and on March 20, of this year, a new hospital wing was opened, and on the same day the alumni unveiled the statue in Dr. Avison's honor. One of the Korean journals spoke of him as "the most influential and most highly respected missionary in Korea today."

WOMEN IN CHINA

Bishop White of Honan, addressing the Woman's Auxiliary of the Church of England in Canada recently, declared the recent evacuation of missionaries from China had advanced the cause of missions twenty-five years, and from it will emerge a United Church of Christ for China in which denominational lines will be lost sight of. Continuing, the Bishop is reported to have made the prediction that Chinese womanhood would gain a place of equality unknown to women in any other part of the globe. When seeking to form a woman's auxiliary in the Synod of Honan, he said, the name "auxiliary" was not acceptable, suggesting inferiority, and in its place, the term, "Women's Missionary Service League," was adopted.

NATURE STUDY AND CHRISTIAN TRUTH

St. John's Rector Continues Interesting Evening Series—Takes O.T. Lesson at Morning Service

"There will be Holy Communion at St. John's Church this morning at 8 o'clock, and Morning Prayer at 11 o'clock.

The rector, Rev. F. A. P. Chadwick, will preach at the 11 o'clock service, taking as his subject "Hezekiah's Confidence," the Old Testament lesson for the day.

In the evening Mr. Chadwick will continue a very interesting series of sermons based on nature study, showing how divine truth is marvelously illustrated by natural phenomena. A short organ recital will, as usual, precede the evening service, commencing at 7:10 o'clock.

REV. J. STRACHAN IS AT EMMANUEL THIS MORNING

Regular services will be held in Emmanuel Baptist Church today. Rev. James Strachan, of the First Baptist Church, and Rev. Henry Knox will exchange pulpits for the morning service. Mr. Knox will have charge of the evening service and will preach on the subject, "One-sidedness."

'Prophet's Message' Is British-Israel Theme at Lecture

An address on "The Message of Malachi, the Prophet of God," will be given by Mr. E. E. Richards at the meeting of the Victoria British-Israel Association on Monday, at 8 o'clock, in the Board of Trade Hall, 521 Bastion Street, opposite the Court House. Rev. C. M. Tate will conduct a Bible class in the same place on Sunday afternoon at 3 o'clock. All welcome.

WILL RESUME PULPIT TODAY

Rev. Daniel Walker has returned to the city from his vacation and will occupy his pulpit today at the Gospel Tabernacle of the Christian and Missionary Alliance on Yates Street, downtown.

A cordial invitation is extended to all who care to attend the services, commencing with the morning class at 10 o'clock, continuing in the regular 11 o'clock service and again at 7:30, with the Sunday school in between at 2:30, during which session there is also a Bible study class for older folks.

To Lecture Here This Week

DR. ARTHUR T. BROWN, F.R.C.S. (Edin.)

Who will give series of addresses on "Science and the Bible" at A.O.F. Hall.

BAPTIST PASTORS EXCHANGE TODAY

Rev. H. Knox Will Take Morning Service—First Baptist Church Minister in Evening

Rev. Henry Knox, of Emmanuel Baptist Church, will occupy the pulpit this morning at the First Baptist Church. The service begins at 11 o'clock and is followed immediately by the church school. Mr. Stanley Honeychurch will sing "Beautiful Isle of Somewhere."

The minister, Rev. J. Strachan, will preach at the evening service and will have for his subject, "The Day of Revelation." Mrs. B. Lefevre and Mrs. H. Clarke will render a duet. This service begins at 7:30 o'clock, and is within the hour.

A warm welcome awaits all visitors who may attend and residents of the city without a church home are cordially invited to worship at this church. On Wednesday evening the midweek prayer and praise service will be held at 8 o'clock.

BOTH TOPICS WILL CENTRE ON CHRIST

Rev. H. P. S. Luttrell Speaks Today at St. Andrew's on "The Life-giving and Reigning Christ"

The pulpit of St. Andrew's Presbyterian Church, corner Douglas and Broughton Streets, will be occupied as usual by the minister, Rev. H. P. S. Luttrell, B.A., whose subject in the morning will be "The Life-Giving Christ," the text from I Cor. xv, 45, in which he will compare the two Adams. The subject in the evening will be "The Reigning Christ," I Cor. xv, 25, which will deal with the progress of the Kingdom of God on earth.

TO HEAR U.S. PASTOR

Rev. G. S. Barber, D.D., of Yakima, Is Morning Preacher at Centennial Today

Centennial United Church, Gorge Road, has secured Rev. G. Sydney Barber, D.D., for the service this morning in the absence of the pastor, who is spending the day on Salt Spring Island in connection with home mission work. Dr. Barber has a wide reputation as a preacher, having been pastor of large congregations in California and is now settled in Yakima. Mrs. William Grant will be the soloist and will sing "Fear Ye Not, Oh Israel." In the evening Rev. William Elliott, B.A., will be the special preacher, and Mrs. Stanley Eden will sing "Gentle Shepherd." The pastor will be home next week and will take charge of the work and commence the activities for the season.

HELPFUL SERVICES ARE ANNOUNCED AT OAK BAY UNITED

Interesting services may be looked for today in the Oak Bay United Church. In the morning the service will be taken by the Rev. Robert Aylward, B.A., and in the evening the Rev. H. J. Armitage, B.D., of Victoria West, will preach.

St. Paul's Restoration

The fifth report on the restoration of St. Paul's Cathedral was presented by the Works Sub-Committee recently to the meeting of the Representation Committee. Since the last report, which was presented on March 7 last year, considerable progress has been made in the work of restoration. In November the crypt was finished, and it has also been found that the cement has solidified satisfactorily in the piers which have been grouted. It is thought that the completion of the restoration will take only about two more years, but after that there will be the work of rehabilitation, including the rebuilding of the organ. It is hoped that the whole cathedral will be opened for worship in time for the Lambeth Conference of 1930. Up to the present time about £121,300 has been spent in the work of preservation.

Will Repeat Sermon At Victory Temple

By request, George Wallace Scott, pastor of Victory Temple, 1406 Douglas Street, will repeat the sermon of Wednesday evening, entitled: "The Faith That Prevails," at this morning's service. In the evening the pastor will speak on "What I Know About Jesus Christ." Boys and girls who have nowhere to go on Sunday afternoon are invited to join the pastor's junior Bible class, at 2:45 o'clock, in Victory Temple, 1406 Douglas Street.

FUTURE LIFE IS DEAN'S SUBJECT

SERIES ON CHRISTIANTY CONCLUDED TONIGHT AT CATHEDRAL

Dean Quainton Will Deal With Changed Attitude Toward Future Life

The Dean of Columbia will preach in Christ Church Cathedral today at 11 and 7:30 o'clock. At the evening service he will preach the last of the series of sermons on "Christianity and the Modern Man", the subject being, "Can the Modern Man Believe in a Future Life?" In the course of his sermon the Dean will draw attention to the changes that have taken place in the modern man's attitude to the future life. There will be celebrations of the Holy Communion at 8 and 9:30 o'clock.

Rev. J. Hood Is Back in Pulpit Belmont Avenue

After a month's vacation on Pender Island with Mrs. Hood and two daughters, Rev. James Hood will resume his work this morning at Belmont Avenue United Church.

Universal Church

"Count Your Blessings." This is the subject at the Universal Church of Christ this evening at 7:30 o'clock at the Sons of England Hall, the pastor, Mrs. Florence Wiffen, being the speaker. At 3 p.m. a Bible study class is held and at 7:15 a bright song service. These meetings are free to all, and all are welcome. The evening service is followed by a healing silence.

Signs of the Times Is Evening Subject At First Spiritual

"Signs of the Times" is the subject at the First Spiritual Church, Harmony Hall, 724 Fort Street, service 7:30 o'clock, Rev. Mrs. Minnie Perkins being the speaker. Messages by flowers. Circles Monday and Thursday, 7 o'clock. All are welcome.

Rev. E. W. P. Carter At St. Matthias'

The services today at St. Matthias' Foul Bay, will be Holy Communion at 8 o'clock, Matins and sermon at 11, and evensong and sermon at 7.30 o'clock. Rev. E. W. P. Carter will preach at both services.

Physics Aids Faith

Speaking at Syracuse University some time ago Dr. Robert A. Millikan, famed scientist, stated that physics more than any other science is largely responsible for the drastic changes from old beliefs, but he declared that modern discoveries have in no way aided the cause of atheism. He expained: "Physics has helped prove the unity of nature—which is God. Religion deals with two things—our conception of what is behind nature and our conception of the relation of our beliefs to God. As man grows in knowledge, his conception of God changes. Increased knowledge has taught men in the study of physics to walk humbly with God."

The Pyengyang district men's Bible class, of Chosen, Korea, had a record attendance early this year, with more than 1,300 men who came from all parts of the Province. They studied in a great class for seven days, overflowing class rooms and taxing dormitory facilities to the limit.

Central Baptist Church

WE PREACH CHRIST CRUCIFIED, CROWNED AND COMING

Meetings Held in A.O.F. Hall, on Cormorant St., Between Douglas and Blanshard
Pastor J. B. Rowell

Extraordinary Series on

"Science and the Bible"

By ARTHUR I. BROWN, M.D., C.M., Fellow of the Royal College of Surgeons, Edinburgh

(As Good as a Course in a Bible Training School in the Defence of the Bible)

SUNDAY, 11 A.M.
"CHRISTIANITY AT THE CROSS ROADS"
A Timely and Straight From the Shoulder Lecture on Modernism and Fundamentalism

3 P.M.—"NOAH'S ARK AND THE FLOOD—JONAH AND THE WHALE"
(Something New on These Important Questions. The Bible Is Again Vindicated in the Light of the Latest Scientific Knowledge)

7:30 P.M.—"GOD'S CREATIVE FORETHOUGHT"
(Why I Believe in God. Some Wonders of Earth, Sea and Sky. Scientific Proof of God's Existence. Hard Nuts for the Atheists to Crack

Monday at 8 P.M. "GENESIS AND MODERN SCIENCE"
Tuesday at 8 P.M. "THE WONDER BOOK OF THE AGES"
Wednesday at 8 P.M.—"MEN, MONKEYS AND MISSING LINKS"
Thursday, at 8 P.M.—"THE SIGNS OF THE TIMES"

Dr. Brown is a skilled surgeon and an acknowledged scientist, and his lectures are calculated to impress any fair minded hearer, being powerful and absolutely convincing

All Friends and Critics of the Bible Are Cordially Invited

New Thought Temple 935 Pandora Avenue

CHESLEY

Sunday, August 26—11 A.M. "The Quick, Easy Way to Peace"
Sunday, August 26—7:30 P.M. "Our Picture Proof of Your Glory"
Wednesday, August 29—8 P.M. "Never Failing Prosperity and Success"
Wednesday Is Chesley's Last Meeting Here
Free Will Offering—All Welcome

Metropolitan United Church

CORNER PANDORA AND QUADRA

Rev. W. J. Sipprell, D.D., Pastor. G. A. Dowsard, Choirmaster. F. Parsons, Organist
9:45 A.M.—SUNDAY SCHOOL SESSION
10 A.M.—CLASS MEETINGS
11 A.M.—"A MODERN PENTECOST"—Dr. Sipprell
Anthem, "Lord! For All Thy Tender Mercies" (Parrott)
7:00 P.M.—"CHRIST IN THE LIFE OF TODAY"—Dr. Sipprell
Anthem, "There Is a Green Hill" (Somerset)
Tenor Solo, Selected, Mr. George Guy
Sacrament of the Lord's Supper
Visitors and Tourists Welcome

HARRISON HOT SPRINGS HOTEL, HARRISON LAKE, B.C.

The Spa of America!

Here's Health!

DRINK deep of nature's Health-Giving Waters . . . a toast that's more than an idle wish for the luxury of feeling fit. Drink deep of pleasure, too . . . for in all the North Pacific Coast there's no spot more pleasantly set in a frame of placid blue waters, evergreen woods and snow-capped mountains, rising majestic in the distance. Here all the joys of a perfect holiday await you . . . swimming in the invigorating Hot Springs for new health or in the refreshing waters of Harrison Lake . . . hunting, fishing, riding, golf, trap-shooting, tennis . . . And at the end of the day's round of pleasure, a dinner of metropolitan cuisine amid the luxuries of a perfectly appointed hotel. Harrison is so easy to reach . . . by paved scenic highway, train or motor bus . . . just a few hours from your own home.

RATES
From $6.00 per day.
From $35.00 per week.
Write for descriptive Booklet. Reservations and information from any tourist agency, hotel, auto club or railroad ticket office.

Customs Regulations now permit of Guns, Rifles, Fishing Tackle, Golf Clubs, Tennis Racquets, Cameras, Dogs and Cats being admitted without duty deposit, when forming part of your pleasure equipment.

HARRISON Hot Springs HOTEL
HARRISON LAKE B.C.

W.N. 1228

HARRISON HOT SPRINGS HOTEL HARRISON LAKE B.C.

SPROTT-SHAW SCHOOLS
And ROCKLANDS ACADEMY

MODERN
THOROUGH
PRACTICAL

THE BUSINESS EDUCATORS' ASSN. OF CANADA — BEA — AFFILIATED SCHOOL

INTENSIVE
BUSINESS
TRAINING

COURSES:

SECRETARIAL — Up-to-date, with actual office practice
CIVIL SERVICE — Dominion and Provincial
GENERAL BUSINESS — Complete to meet demands of business organizations
COLLEGIATE — Matriculation to University
RADIOTELEGRAPHY — For Dominion Government and Ship Service

DAY CLASSES **INDIVIDUAL INSTRUCTION** **EVENING CLASSES**

One of the Most Modern and Best Equipped Training Schools in the Dominion of Canada
SPROTT-SHAW Graduates Are Always in Demand

FALL TERM BEGINS SEPTEMBER 4

Write for Prospectus, or Telephone 927 or 928

1012 DOUGLAS STREET VICTORIA, B.C.

The Victoria Branch of the Sprott-Shaw Schools has won more trophies in Canadian Typewriting Championships than any other individual School in Canada

Competent Staff — Thorough Training — Reliable School (Established 1888) — Free Employment Service

Trained Effort Forges ahead
Mail this COUPON Now
Gentlemen:
You may send to me without obligation on my part, your Prospectus.
The course in which I am particularly interested is .....
Name .....
Address .....
Town..... Province.....

Vancouver Island News

PREMIER WILL OPEN EXHIBITION

Dr. Tolmie to Officiate When Saanich Fair Celebrates Diamond Jubilee—Judges Appointed

SAANICHTON, Aug. 25.—Great efforts are being made by the Saanich Exhibition officials to make the diamond jubilee of the Saanich fair an outstanding success. This fair is the oldest in Western Canada, and according to the entries so far received the directors are expecting the biggest fair in the history of the Agricultural Society.

Dr. S. F. Tolmie, Premier of British Columbia, will officially open the fair at 1 p.m. on Wednesday, September 19.

There will be many exhibits of interest in the various divisions including an exhibit from the Dominion Experimental Station at Sidney, also school children's sports and juvenile Highland dancing contests.

For the convenience of intending exhibitors, a limited number of prize lists are available at Wallace & Archer's, 1210 Broad Street, and G. T. Micheil & Son, Broad Street, Victoria, also at The Review office at Sidney and from Colin A. Chisholm, secretary of the Agricultural Society, Saanichton. Entries close on September 12.

The list of judges is as follows: Flowers, Mrs. W. J. Sheppard; fruit and vegetables, Mr. C. R. Barlow, district field inspector, and Mr. E. R. White, Department of Agriculture; field crops, Mr. J. B. Munroe; horses, Dr. J. F. Wood; cattle, Professor R. R. Hair, University of British Columbia; sheep and hogs, Dr. J. F. Wood; goats, Mr. D. McClean, North Vancouver; poultry, Mr. J. D. Pargeter, Nanaimo; rabbits, Mr. P. Hickling, Nanaimo; domestic science, including wool exhibits and ladies' work, Mrs. Amy Ward, North Vancouver, and Mrs. J. M. Abbott, Victoria; eggs, Mr. W. Hagger; school work, Miss Kate Scanlan; Highland dancing, Major Wise and Mr. J. Maclennan.

"Spoilers of West" Shows at Capitol, Duncan, Tomorrow

Tim McCoy, Metro-Goldwyn-Mayer Western film star, has just completed "Spoilers of the West," said to be the most perfect American frontier picture ever filmed. The picture is based on authentic historical data regarding the Laramie treaty with Red Cloud, famous Indian warrior, and was photographed in the State of Wyoming on the very spot which ran red with white and Indian blood in the early seventies. A thousand real Shoshones and Araphos from the Wind River reservation appear in this picture, which will be shown at the Capitol Theatre, Duncan, for two days.

Also, on the same bill, "The Leopard Lady," a thrilling mystery picture of Continental circus life featuring Jacqueline Logan, Alan Hale and Robert Armstrong. The production, directed by Rupert Julian, is said to be intensely dramatic and the climax is reported to be one of the most unusual ever seen on the screen.

"Doomsday" Screened At Capitol, Duncan, On Wednesday Next

"Doomsday," the Paramount picture which opens at the Capitol Theatre, Duncan, Wednesday night, has an already assured reputation for entertainment. The picture is adapted from the novel of the same name by Warwick Deeping, author of "Sorrell and Son," and one of the best known of present day English novelists. "Doomsday" was a best seller in book form and created a sensation when it ran serially in McClure's Magazine.

Ladysmith Forester Given Appointment

LADYSMITH, Aug. 25.—At the annual convention of the A.O.F. held in Victoria this week, Mr. J. W. Atkinson, of Ladysmith, was appointed as district sub-chief ranger. The visitors were extended a civic welcome by His Worship Mayor Pendray.

Langford Road Races

LANGFORD, Aug. 25. — The seventh of the Winona junior road races was run last night, with the following results, in order: Boys under thirteen years, 1 mile, Dean Johnston, Tom Dixon, Oswald Hincks, Stanley and Rex Jackson.

Boys under sixteen, three miles, Clifford Vickery, Gong Quan, Allen Jackson and Campbell Brown.

The eighth and last event of the series will be run next Friday at 4:30 p.m., after which the contestants will be entertained by Mr. and Mrs. A. N. Brown at Winona Lodge and the prizes given.

MRS. JANET WEBB DIES AT NANAIMO

Well-Known Resident Leaves Relatives in Victoria—Esteemed by Indians

At the age of eighty-six years, an old-time resident had passed away in the person of Mrs. Janet Webb, relict of the late Alderman W. E. Webb, at the residence of her daughter, Mrs. J. E. McKenzie.

She was born in Edinburgh, Scotland, in 1842. At an early age she accompanied her parents to the United States, settling in Iowa, when a few years later they made their way across the plains to San Francisco, eventually arriving at Nanaimo. She was married to Mr. W. E. Webb fifty-nine years ago September 2, in St. Paul's Church, Nanaimo, and was the oldest living member in the city of that church. She was esteemed by all who knew her. She ever had a kind sympathy for the needy in a practical and generous way.

The old-time Indians bore her reverence, especially as she was able to converse with them in their own tongue. She had lived long enough to see the passing of all her friends, both white and Indian, and her life has indeed been a useful one.

She leaves to moirn her loss four children, Mrs. J. E. McKenzie, Nanaimo; Mrs. W. F. Foster, Medicine Hat; Mr. W. A. Webb, sales manager of Western Fuel Co., Vancouver, and Mrs. (Dr.) A. McCarter, Victoria; also twelve grandchildren and five great-grandchildren.

The funeral will take place from the residence of Mr. J. E. McKenzie, Milford Crescent, tomorrow afternoon.

CONFER FIRST DEGREE

LADYSMITH, Aug. 25.—The first degree was conferred upon two candidates by the members of the Harmony Lodge, I.O.O.F., who visited Duncan, at the regular meeting of the society last Monday evening. Twenty-five members of Harmony Lodge were in attendance. At the conclusion of the business of the meeting a social hour was spent and enjoyed by all present.

Efforts are being made to find the owner of a mystery house at Camden Town, England, which has not been occupied for more than seventeen years.

PRISON GUARDS KILL CONVICTS

Fourteen Prisoners Attempt Escape From Isle of Pines—Four Reach Swamp

HAVANA, Aug. 25. — Ten men were killed in an attempt to escape from the Neuvo Guernel Federal Prison on the Isle of Pines, a report brought to President Machado by a deputy warden of the prison disclosed.

Jose Braveau, former president of the Havana Tobacco Growers' Guild, a labor union executive, and a one-time candidate for mayor of Havana, was one of the prisoners who was killed.

The report said fourteen prisoners made a break for liberty from the prison farm. Ten were killed by guards. The other four reached swamp lands on the island.

Braveau was serving a sentence of five years for stealing funds of the Tobacco Growers' Guild and labor union.

WORK OF GEODETIC SURVEY OF CANADA

Triangulation and Astronomical Observation Fix Points for Later Surveys and Development

The need of all new countries is development, and development proceeds most rapidly and steadily where the farmer, the miner, and the millowner are safeguarded not only as to the title to property but also as to its exact boundaries. In this regard Western Canada has been particularly fortunate, because the Dominion Lands system of survey has been laid down with the greatest care and furnishes absolute security of title.

Geodetic and topographical surveys are not unconnected, but are complementary to the other. The Geodetic Survey, by triangulation and astronomical observations, fixes accurately the location of points on the earth's surface, and the other surveys tie in their work to these accurately determined points. Another function of the Geodetic Survey of Canada, Department of the Interior, is the taking of precise levels throughout Canada from Atlantic to Pacific. It can readily be seen that in the development of the country by the construction of dams and power houses, bridges, railways, canals, irrigation ditches and public buildings, a knowledge of the elevation above sea level is a necessity.

The Geodetic Survey publishes the elevations of points that have been marked and named, correct to one-tenth of an inch in the case of geographical positions and to one-eightieth of an inch in the case of bench marks.

This precise leveling demands the utmost care of the engineer and of every member of the survey party, and at times calls for great physical effort and tenacity of purpose. As a rule, precise level lines are run over railway tracks or traveled highways. If it becomes necessary to run a line through a forest, the trees and brush have to be cut down so as to give an uninterrupted line of sight between stations for the entire distance. Again, the intended line to be surveyed may lead over ice-capped mountains, or through swamps or muskegs, with their myriads of voracious mosquitoes of a savage type unknown in inhabited regions; or the line may cross rivers and broken country. Whatever the characteristics of the locale may be, or whatever difficulties in progress lie ahead, these make no difference; the line has to be pushed through, with the result that often the same ground has to be measured over and over again until the exact figures have been arrived at.

All surveyors, whether geodetic or topographical, when in the field find in fog and smoke two of the worst enemies. The smell of a forest fire wafted to a survey party enmeshed in the bush, gives rise to the fear that in addition to whatever harm the fire may cause by destroying timber, it will also result, if the smoke blows their way, in interfering with their work and possibly causing them to be trapped within a circle of fires.

It says much for the stamina and technique of the engineer that his figures which, as indicated above, must be correct to within a small fraction of an inch, are worked out very often under trying circumstances. In most cases he has no opportunity to collate his figures until the day's field work fr done, and then, with such shelter from the weather as is afforded by a tent, he continues at his computations long after the others have gone to sleep. Next morning, he is again on his way, determined either to find that missing fraction of an inch which his calculations have shown, or, if no errors have been disclosed, to push on with the next stage of his work.

King Solomon's Stables

TOP photo shows the overturned manger from the stables of Solomon, recently discovered by the Oriental Institute of the University of Chicago at Armageddon, Arabia. Armageddon is the historic battleground of the Old Testament, where the Israelites battled their enemies in biblical days. Lower photograph is a view of the ancient stone hitching posts of the stables, found at Megiddo. The old tie-holes are encircled in the picture.

MR. BENNETT PREDICTS SWEEP IN MARITIMES

MONTREAL, Aug. 25.—"From what I have gathered in my recent tour, I am convinced that men and women of the Maritimes will return an almost solid delegation to parliament opposed to the present administration whose policies have so increased our dependence on other countries for the supply of those necessary products upon which our very existence depends," declared Hon. R. B. Bennett, leader of the Conservative party, in an interview here yesterday. The Conservative leader recently concluded a tour of the Maritimes.

"The Maritimes are determined to support a policy that will insure the utilization of the great resources of Canada so that they may be able to remain in the land of their fathers and develop the country for their future progeny," Mr. Bennett stated.

"THE COLONIST IN NEW YORK"

The Colonist is delivered to the principal New York hotels, on order only, by the Long Acre Newspaper Delivery. Order may be given to the Mail Clerk of your hotel or telephoned to Longacre 4649.

Excursion to Seattle, Aug. 30.—Princess Patricia, sailing 9 a.m.

Coming Events in Church Circles

Dean Inge will preach the League of Nations sermon in Geneva Cathedral on September 2.

As a day of thanksgiving and prayer for the signing of the Kellogg pact for the outlawry of war, the Archbishops of Canterbury and of York are calling upon the Anglican clergy in England to offer appropriate prayers on September 2, a recommendation which is being made in Ireland by Bishop C. S. D'Arcy, Primate of the Anglican Church in Ireland, Rt. Rev. Thomas A. Smythe, Moderator of the Presbyterian Assembly, and Rev. Randall G. Phillips, President of the Irish Methodist Conference.

The consecration of Ven. Archdeacon G. A. Rix as Bishop of Caledonia will take place in St. Andrew's Cathedral, Prince Rupert, on September 9, in which the Bishop of Columbia is expected to assist.

Albert Dawson, editor of The Christian World Pulpit, writing in The Reformed Church Messenger, says that the Archbishop of Canterbury is "the most popular person in Britain today. He is the one person whom people of all parties, classes and creeds delight to honor." He has served as Archbishop for a longer period than any of his predecessors since the Reformation, and "not one of the twenty-nine stood so high in the affection of his countrymen."

On July 1, the congregation of Second (Scotch) Presbyterian Church, New York City, bade farewell to the old church building which has done good service for thirty-four years. The following day wreckers began the demolition of the structure, in place of which will arise a combined church and apartment house sixteen stories high. The estimated cost of the new building is $2,250,000. The new structure will be the fifth home of the church, which was organized by Scottish colonists in 1756 on the lower part of Manhattan Island.

The Norwegian Lutheran Church of America has appointed Rev. O. K. Maimin, of Heron Lake, Minn., as its first "coast missionary in Alaska." The new position is one to which great importance is attached because of the wide range of duties. Pastor Malmin as a professor spent some time at Nome and was for a time missionary in charge of the Lutheran Seamen's home at Ketchikan.

According to the report of Dr. George E. Kieffer, statistician of the National Council of the Lutheran Church, there are now 4,206,128 baptized members of the church in the United States and Canada. Dr. Kieffer reports also that there are 11,319 ordained Lutheran ministers, 17,006 congregations and 11,706 Sunday Schools. The Lutheran Church gave more than eleven million for benevolences during 1927.

BROUGHT BACK FROM B.C.

NEW YORK, Aug. 25.—Facing a charge of embezzling $182,000 in four years, William S. Pilkington, twenty-eight, once the New York treasurer for a British textile concern, was brought back penniless yesterday from Murrayville, British Columbia, to stand trial.

Deaths Average Twenty Daily in Greek Epidemic

ATHENS, Greece, Aug. 25. — Deaths from the dengue epidemic gripping Greece have reached an average of twenty a day. There are over 50,000 cases at Piraeus, where business has come to a standstill and many steamers are unable to depart due to lack of personnel.

The epidemic of dengue fever which is sweeping Greece, appeared in a more serious light yesterday, when it was learned that telephone and telegraph communications into the country were being crippled because many of the personnel of the services had been stricken.

French experts on tropical diseases are en route to Athens to assist in combatting the epidemic, and today the Government asked the League of Nations to send specialists. Premier Venizelos has directed the Ministry of Finance to grant all the credits necessary to defend the country against the disease. The Cabinet also approved the creation of an under secretaryship of health to organize the fight.

The police of Dundee, Scotland, are investigating the finding by two boys of an eighteen-pounder live shell on a beach.

Aches!

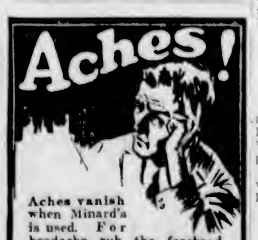

Aches vanish when Minard's is used. For headache rub the forehead with Minard's in water. For toothache bathe the face with Minard's and place a piece of cotton saturated with Minard's in the cavity. Quick relief assured.

MINARD'S "KING OF PAIN" LINIMENT

COLDS IN THE HEAD INFLUENZA LA GRIPPE
Relieved in a night by
GRIP-FIX
IN CAPSULE FORM
Pentaphenacetin, Phenacetin, Quinine, Salol, Caffein, Camera and Camphor Monobromate—just what your physician would use.
At All Druggists 35c box
THE VANCOUVER DRUG CO. LTD., Special Agents

CAPITOL THEATRE
DUNCAN
MONDAY AND TUESDAY
"Spoilers of the West"
Starring TIM McCOY
Indian Raids! Tim McCoy in His Most Unusual Picture
Also on the Same Bill
The Leopard Lady
Starring JACQUELINE LOGAN
A Gripping Drama of Circus Life
Coming
Wed. and Thurs.—Matinee Wed.
FLORENCE VIDOR
in DOOMSDAY

with GARY COOPER

MARINE and TRANSPORTATION

KING WILLIAM QUITE MODERN

BRITISH MOTORSHIP FITTED WITH AMOUNT OF ELECTRICAL MACHINERY

Completes Loading Cargo of 500,000 Feet of Lumber Here for South Africa

After loading 500,000 feet of lumber here for South Africa ports the British motorship King William sailed for Everett to complete at 7 o'clock last evening.

The King William aroused considerable comment among waterfront workers while berthed here, being one of the most modern freighters ever to touch at this port.

Some idea of the size of her propelling engine may be gained from the fact that its weight is 380 tons. It has a stroke of 1,500 millimeters and a bore of 740 millimeters, each cylinder head weighing four and a half tons.

Compressed air for fuel injection is provided from a three-stage air compressor mounted at the forward end of the engine and driven by an extension of the crank shaft. The ship is also fitted with a small steam-driven emergency compressor. The manoeuvering air, or that which is used to start the engine, is stored in two steel reservoirs at pressure of twenty-five atmospheres.

For supplying electricity to the winches and other machinery, three sixty-five kilowatt generators are installed, each driven by a two-cylinder four-cycle Diesel engine, fitted with a special compressor for charging the manoeuvering air tanks. A small vertical oil-fired boiler is also available for emergencies.

Another important feature of the ship is her steering apparatus, which is of the Hele-Shaw electric hydraulic type, operated by telemotor.

The King William has storage space for 748 tons of oil fuel, sufficient for ninety days' running. She carries a crew of thirty-three, only nine of whom are in the engine room.

VESSELS REMOVED FROM SEAS GIVEN

Lloyd's Register of Shipping Shows 469 Steamers Wrecked or Broken Up

According to Lloyd's Register of Shipping, total shipping losses during 1927 amounted to 469 steamers and motorships aggregating 852,398 tons, and 154 sailing vessels of 139,671 tons.

The principal factors which removed these vessels from service were "wrecked" and "broken up," or "condemned."

The country having the highest loss ratio was Greece, with 2.17 per cent. Other relatively high percentages were Japan 1.89; Italy, 1.34, and France, 1.02.

In the report there are only three vessels listed under the tragic head of missing, and only one of these was over 1,000 tons. This was the United States steamer Elkton, of 6,318 tons, which had not been heard from since leaving Iloilo on February 9, 1928.

EMPRESS MEETS FOG IN STRAITS

Canada Docks From the Orient With 591 Passengers and 5,000-Ton Cargo

Delayed two and a half hours by fog in the Straits, R.M.S. Empress of Canada, Captain Samuel Robinson, R.N.R., arrived at Rithet piers from the Orient at 10 o'clock yesterday morning.

There were 591 passengers in all classes on the liner, including 105 first class, fifty-seven second, thirty-five third and 394 steerage. A large number of Filipinos left the ship here to sail on the Ruth Alexander for California at 9 o'clock this morning.

Included in the liner's cargo of 5,000 tons were 18,000 cases of pineapples for Vancouver, rice, tea, rattan furniture and curios. The silk shipment amounted to 2,500 bales and 166 cases.

The mail shipment was made up of 902 bags, forty-nine for Victoria, twenty for the mail plane, 636 for the United States, and 197 for Vancouver.

Among the prominent passengers aboard were Chozo Isono, managing director of the Kirwin Brewery Company, of Tokio; K. Fukui, representative of Mitsui Bussan Kaisha, of Tokio; E. H. Berton, of Tokio, representative in Japan for the U.S. Steel Export Corporation; Mrs. H. and Miss Braithwaite, wife and daughter of Commodore Braithwaite, of H.M.S. Hawkins, and Mrs. W. Mullins, wife of Major Mullins, of the same r.p., which is now stationed in Chinese waters.

J. E. Covington, president of the Universal Leaf Tobacco Company of China, with headquarters at Shanghai; Gilbert Davies, prominent architect of Shanghai; S. H. Nyholm, of Burmeister & Wain, of Tokio, returning to his headquarters in Copenhagen; H. S. Pedley, of the Swedish Match Company, of Osaka; T. E. Lake, manager in Japan of the Union Oil Company of California.

Hon. I. Gabaldon, ex-Commissioner of the Philippine Islands to Washington; E. M. Bachrach, president of the Bachrach Motor Car Company of Manila, en route to the Eastern United States with Mrs. Bachrach; J. H. Foley, of New York, manager of the New York branch of the Philippine National Bank; C. Kittredge, vice-president of the Vegetable Oil Corporation of New York, en route to his home in the East with his wife and family; R. Sutherland, manager of Jardine, Matheson & Company, of Hong Kong, accompanied by Mrs. Sutherland, and W. O. Lambert, Government marine surveyor of Hong Kong, with Mrs. Lambert.

WEST COAST

Effective June 27, 1928, the Princess Maquinna will leave Victoria for Esperanzo Inlet and way ports at 11 p.m. every Wednesday.

Effective June 30, 1928, the Princess Mary will leave Victoria for Port Alice and way ports at 11 p.m. every Saturday

NEW ZEALAND AUSTRALIA Via Honolulu and Suva

The new and well appointed passenger liners sail from Vancouver, B.C., and Victoria, B.C.

Niagara (20,000 Tons) ... Sept. 19, Nov. 14
Aorangi (22,000 Tons) ... Oct. 17, Dec. 12

For fares, etc., apply to all Railway and Steamship Agents, or to the Canadian Australasian Line, 599 Hastings St. West, Vancouver, B.C.

Cunard, Anchor, Anchor-Donaldson LINES

CANADIAN SERVICE

FROM MONTREAL

TO PLYMOUTH-CHERBOURG-LONDON
Alaunia ... Sept. 7 Ausonia ... Sept. 14

TO BELFAST-LIVERPOOL-GLASGOW
Athenia ... Sept. 7 Antonia ... Sept. 14

FROM NEW YORK
TO QUEENSTOWN AND LIVERPOOL
Carinthia ... Sept. 8 Samaria ... Sept. 15

TO CHERBOURG AND SOUTHAMPTON
Aquitania ... Sept. 12, Oct. 2, Oct. 24
Berengaria ... Sept. 19, Oct. 10, Oct. 31
*Mauretania ... Sept. 26, Oct. 17, Nov. 7

TO LONDONDERRY AND GLASGOW
Via Halifax
Transylvania ... Sept. 8
Caledonia ... Sept. 15

TO PLYMOUTH-HAVRE-LONDON
Tuscania ... Sept. 7 Carmania Sept. 14

FROM BOSTON
TO QUEENSTOWN AND LIVERPOOL
Scythia ... Sept. 12 Laconia ... Sept. 30

*Calls at Plymouth, eastbound.

Money orders, drafts and travelers' cheques at lowest rates. Full information from local agents or Company's Offices, 622 Hastings St. W., Vancouver, B.C.

Canadian Pacific Sailings TO EUROPE

FROM MONTREAL
To Liverpool
Sept. 7, Oct. 5 ... Duchess of Bedford
*Sept. 14, *Oct. 13 ... Montclare
Sept. 21, †Oct. 19 ... Duchess of Atholl
Sept. 28, *Oct. 26 ... Montcalm
*Via Glasgow †Via Belfast-Glasgow

To Belfast-Glasgow
Sept. 8, Oct. 4 ... Minnedosa
Sept. 20 ... Melita

To Cherbourg-Southampton-Antwerp
Sept. 13 ... Metagama
Sept. 28 ... Montrose

FROM QUEBEC
To Cherbourg-Southampton
Sept. 5, Sept. 26 ... Empress of Scotland
Sept. 29 ... Montnairn
Sept. 12, *Oct. 3 ... Empress of Australia
Sept. 19 ... Empress of France
*Sydney, N.S.

To Cherbourg-Southampton-Hamburg
Sept. 18 ... Montroyal

Apply to Agents everywhere or
J. J. FORSTER
S.S. General Passenger Agent
C.P.R. Station, Vancouver
Telephone Seymour 2630

WORLD'S GREATEST TRAVEL SYSTEM

When You Go To SAN FRANCISCO Stop at the HOTEL STEWART

On Geary Street, just off Union Square, close to best stores, cafes, theatres. Good accommodations at moderate rates. Best known meals in United States. Breakfast 50c, 60c, 75c; Lunch 65c (Sundays 75c); Dinner $1 (Sundays $1.25). Municipal car passes door. Stewart Bus meets trains and steamers. Advisable to make reservations in advance of arrival.

Giant Freighter Takes Out Record Cargoes

THIS great grain carrier has been stirring up interest this Summer by shattering grain-carrying records on the Great Lakes. Three times this season the Lemoyne has broken world records for volume of grain carried. On June 16 she carried 534,000 bushels. On July 8 she carried 547,000 bushels, and early in August both of these records were surpassed when 551,000 bushels were taken aboard. The Lemoyne was built by the Midland Shipbuilding Company in 1926. Length, 633 feet; breadth, 70 feet; depth, 29 feet. Gross tonnage, 10,480; registered tonnage, 7,503. It is estimated that the record cargo represents the grain produced from 36,700 acres. Inset: W. H. Coverdale, president of the company; Captain C. E. Robinson, who commands the Lemoyne.

President Cleveland

Ss. President Cleveland, which sailed from Yokohama for Victoria on August 17, will arrive here at 8 o'clock on Monday morning, according to advices received by Mr. W. M. Allan from Captain George W. Yardley.

Consigned to this port, Vancouver, Seattle and Tacoma are 3,000 bales of raw silk, 100 cases of silk goods, 600 tons of wood oil, 700 bags of mail, 3,800 revenue tons of cargo and 252 passengers. There is under 150 tons of cargo for discharge here.

Ss. West Nilus docked at 7 o'clock yesterday morning to discharge 500 tons of Argentine corn. She left for New Westminster shortly after 6 o'clock.

Coastal Sailings Out of B.C. Ports

COASTWISE SAILINGS

For Vancouver
C.P.R. steamer leaves daily at 1:45 p.m.
C.P.R. steamer leaves daily at 11:45 p.m.

From Vancouver
C.P.R. steamer arrives daily at 7 a.m.
C.P.R. steamer arrives daily at 2:30 p.m.

For Seattle
Sol Duc leaves daily at 10:15 a.m.
C.P.R. steamer leaves daily at 4:30 p.m.

From Seattle
C.P.R. steamer arrives daily at 12:45 p.m.
Sol Duc arrives daily at 9:30 a.m.

Victoria-Edmonds (Seattle)
City of Victoria leaves here 1 p.m. and 1 a.m. daily, passengers arriving at Seattle 6 p.m. and 7 a.m.
Leaves Edmonds daily at 5 a.m. and 5 p.m., arriving here at noon and 10 p.m.

West Coast Route
B.C. Coast Service: From Victoria at 11 o'clock, Princess Maquinna, calling at points as far as Quasn's Cove, weekly, every Wednesday at 11 p.m.; Princess Mary, weekly every Saturday at 11 p.m.

Nanaimo-Vancouver
Princess Elaine leaves Nanaimo at 7 and 2:15; leaves Vancouver at 10 a.m. and 5:30 p.m.
Motor Princess, leaves Vancouver daily at 7 and 2:15, and from Nanaimo at 10:30 and 5:45 o'clock.

Sidney-Anacortes
Auto ferries City of Bellingham and City of Angeles leave Sidney, B.C., daily 1:30 p.m. and 4:30 p.m. On the 1:30 p.m. trip the ferry will call at Roche Harbor, Orcas and Lopez Islands. On the 4:30 p.m. trip the ferry will call at Orcas only.
Leave Anacortes for Sidney, B.C., daily 8:45 a.m. and 7:30 p.m. On the 8:45 a.m. trip the ferry will call at Lopez Island, Orcas and Roche Harbor. The 7:30 p.m. is a through trip—no stops.

Sidney-Bellingham
Leave Sidney, B.C., for Bellingham daily 8:30 a.m., calling at Orcas (San Juan Islands).
Leave Bellingham for Sidney, B.C., daily 12:45 p.m. (noon), calling at Orcas (San Juan Islands).

Victoria-Port Angeles
Auto and passenger ferry Olympic sails daily for Port Angeles at 9 a.m. and 3:30 p.m. Leaves Port Angeles at 11:45 a.m. and 5 p.m.

Prince Rupert Route
Union Steamships every Tuesday at 7 p.m. and every Friday at 5 p.m. from Vancouver for Alert Bay, Port Hardy, Prince Rupert, etc.
Canadian National Steamships On Mondays, Wednesdays and Saturdays at 5 p.m. from Vancouver.

Queen Charlotte Islands Route
Canadian National Steamships: Weekly service from Vancouver. Usually on Saturdays.

Portland Canal Route
Canadian National Steamships. On Wednesdays and Saturdays at 8 p.m. from Vancouver for Prince Rupert, Stewart, B.C., and Hyder, Alaska.
Union Steamships Every Friday from Vancouver at 5 p.m., for Prince Rupert, Anyox, Stewart, etc.

Vancouver-Ocean Falls-Prince Rupert
Weekly, Princess Royal leaves Vancouver 2 p.m., Wednesdays.

Powell River and Comox
C.P.R. steamer Charmer leaves Vancouver midnight on Sunday, Tuesday and Thursday.

Alaska
C.P.R. steamer Princess Louise, August 24. Princess Charlotte, August 28.
Canadian National Steamships. Prince Rupert or Prince George for Skagway and way ports, from Vancouver, Mondays, 5 p.m.

Gulf Islands Service
(Effective May 7)
Island Princess leaves Victoria at 7:15 a.m. on Monday, and 8 a.m. on Wednesdays, Thursdays and Saturdays. Vancouver service, Tuesdays, Wednesdays, Saturdays and Sundays, by way of Vancouver.

PASSENGER AIRWAYS
British Columbia Airways, Limited: Leave Victoria 8:20 a.m.; arrive Vancouver 9:15 a.m.
Leave Vancouver 9:20 a.m.; arrive Victoria 10:15 a.m.
Leave Victoria 10:30 a.m.; arrive Seattle 11:30 a.m.
Leave Seattle 3 p.m.; arrive Victoria 4 p.m.
Leave Victoria 4:15 p.m.; arrive Vancouver 5 p.m.
Leave Vancouver 5:15 p.m.; arrive Victoria 6 p.m.

CANADIAN PACIFIC
Transcontinental De Luxe Service
FIVE TRAINS DAILY
To Montreal and Toronto:
"TRANS-CANADA LIMITED," at 6:30 p.m., and "THE IMPERIAL," at 9:00 p.m. daily.
"TORONTO EXPRESS," 9:00 a.m.
To CHICAGO, VIA MINNEAPOLIS AND ST. PAUL: "THE MOUNTAINEER," new all-sleeping-car train, at 7:00 p.m. daily.
Effective July 2, the "SOO PACIFIC EXPRESS," 8:00 p.m. daily.
Low round trip Summer excursion tickets.
Visit famous resorts at Banff and Lake Louise.

CANADIAN PACIFIC
EXCURSION
To
SEATTLE
AUGUST 30
SS. PRINCESS PATRICIA
Leave Victoria 9:00 A.M.
Leave Seattle 6:00 P.M.
Adult Fare ... $2.00
Children ... $1.00
8c Tax on Adult Tickets

MILL BAY FERRY

Ferry Leaves BRENTWOOD		Ferry Leaves MILL BAY
7:30 a.m.	Daily Including Sundays	8:20 a.m.
9:15 a.m.		10:20 a.m.
11:15 a.m.		12:00 noon
1:30 p.m.		2:30 p.m.
3:15 p.m.		4:00 p.m.
5:00 p.m.		6:00 p.m.
7:00 p.m.		7:45 p.m.

UNION STEAMSHIPS, LTD.
To All B.C. Coast Points
Prince Rupert, Stewart, Anyox, Etc. New Steamers.
GEO. McGREGOR, Agent
1 Belmont Bldg. Phone 1925

Ocean and Coastwise Movements

VESSEL MOVEMENTS

SEATTLE, Aug. 25.—Arrived: Lippe, San Francisco; Oduna, International, Alaska; Admiral Moser, Sound ports. Sailed: Lillian Luckenbach, Sagadahoc, Cadaretta, Admiral Moser, Ruth Alexander, San Francisco.

TACOMA, Aug. 25.—Arrived: Ruth Alexander, Lippe, Tanana, Seattle. Sailed: Viking, Ruth Alexander, San Francisco; Circinus, New York.

PORTLAND, Aug. 25.—Arrived: Rhine Maru, Yokohama, Christensen, Los Angeles; Captain A. F. Lucas, San Francisco; Sudawonco, Puget Sound; France Maru, Muroran, Hardanger, Buenos Aires; W. S. Miller, Los Angeles; Logician, Liverpool; Cape Ortegal, Catania. Sailed: Davenport, Multnomah, San Francisco; Skipsea, Dublin; Noorderdyk, Antwerp; Admiral Dewey, Ernest H. Miner, Los Angeles; Eleanor Christensen, Baltimore.

SAN FRANCISCO, Aug. 25.—Arrived: Admiral, District of Columbia, San Juan, Kekoskee, H. F. Alexander, Siberia Maru, Deroche, San Pedro; Munleon, Astoria; Tuscaloosa City, Mobile; Buffalo Bridge, Baltimore; Maunalei, Port Allen; Elizabeth, Noyo, San Diego; Columbia, Lancaster, New York; Lena Luckenbach, Mobile; Asel Johnson, Gothenburg. Sailed: Virginian, Boston; Ilerkles, Willamette, Portland; Richmond, San Juan; Nabesna, Jacob, San Pedro; Arctic, Excursion Inlet; Admiral Fiske, Tacoma; Modavia, London; H. D. Alexander, Seattle; Annie Christensen, Grays Harbor; Caddopeak, Port Angeles.

Arrived

CHINWANTAO, Aug. 20.—Chris Knudson, Portland.

MANILA, Aug. 24.—Diana Dollar, Seattle.

NEW YORK, Aug. 25.—Iowan, San Francisco.

NEW YORK, Aug. 25.—Ipswich, Seattle.

NORFOLK, Aug. 25.—Bradclyde, Vancouver, Rio Blanco, Portland.

Sailed

NEW YORK, Aug. 25.—Mundelta, Pacific Pine, Harry Luckenbach, San Pedro.

BALTIMORE, Aug. 25.—Yorkmar, San Pedro, Maine, Vancouver.

SHANGHAI, Aug. 25.—Tenyo Maru, San Francisco.

PANAMA CANAL, Aug. 24.—Lincoln, United Kingdom; Point Judith, New Orleans; Rio, New Orleans; West Riverton, Portland; Pacific Enterprise, President Hayes, San Francisco; Aurora, San Pedro; Chattanooga City, Kobe.

WEATHER REPORT

ESTEVAN—Overcast; southeast; 29.74; 54; moderate.

PACHENA—Overcast; fresh, east; 29.63; 56; moderate.

CARMANAH—Overcast, east, light; 29.80; smooth.

CAPE BEALE—Cloudy; east; 29.83; choppy.

WIRELESS REPORT

(Estevan 8 p.m., unless otherwise stated.)

PRINCESS MAQUINNA—At Nootka, 3 p.m., northbound.

E. D. KINGSLEY—Left Koprino for Blubber Bay, 6 p.m.

CANADIAN ROVER—Left Nootka, 7:30 p.m., for Cae Pee Cee.

C.N.S. MOVEMENTS

CANADIAN IMPORTER—Left Panama for Quebec and Montreal, August 19.

CANADIAN MILLER—Due Victoria from Halifax, September 7.

CANADIAN SEIGNEUR—Sails from Barnet, August 28.

CANADIAN WINNER—At Montreal.

CANADIAN COASTER—Due Vancouver, August 25.

CANADIAN FARMER—Due from San Pedro, August 25.

CANADIAN OBSERVER—Due from San Pedro, August 29.

CANADIAN ROVER—Due from San Pedro, September 5.

SHIPPING CALENDAR

To Arrive

PRESIDENT CLEVELAND—From Orient, August 27.

TALTHYBIUS—From Orient, August 28.

RADNORSHIRE—From United Kingdom, August 30.

ARIZONA MARU—From Orient, September 4.

YOKOHAMA MARU—From Orient, September 7.

PACIFIC ENTERPRISE—From United Kingdom, September 6.

PRESIDENT PIERCE—From Orient, September 10.

NIAGARA—From Antipodes, September 14.

EMPRESS OF RUSSIA—From Orient, September 16.

KASTALIA—From United Kingdom, September 20.

TOYAMA MARU—From Orient, September 23.

LONDON MERCHANT—From United Kingdom, September 22.

PRESIDENT TAFT—From Orient, September 24.

ARABIA MARU—From Orient, September 25.

KINDERDYK—From United Kingdom, September 24.

EMPRESS OF ASIA—From Orient, September 29.

To Depart

PROTESILAUS—For Orient, August 29.

DOROTHY ALEXANDER—For Alaska, August 21.

AFRICA MARU—For Orient, September 5.

EMPRESS OF CANADA—For Orient, September 6.

SHIDZUOKA MARU—For Orient, September 7.

PRESIDENT CLEVELAND—For Orient, September 8.

DOROTHY ALEXANDER—For Alaska, September 10.

ARIZONA MARU—For Orient, September 17.

TALTHYBIUS—For Orient, September 18.

NIAGARA—For Antipodes, September 19.

YOKOHAMA MARU—For Orient, September 21.

PRESIDENT PIERCE—For Orient, September 22.

EMPRESS OF RUSSIA—For Orient, September 27.

TRANSPACIFIC MAILS
AUGUST, 1928
China and Japan

EMPRESS OF RUSSIA—Mails close August 2, 5:00 p.m. Due at Yokohama August 13; at Shanghai, August 17; at Hong Kong, August 20.

*TYNDAREUS—Mails close August 7, 1:00 p.m. Due at Yokohama August 22.

PRESIDENT McKINLEY—Mails close August 11, 4:00 p.m. Due at Yokohama August 24; at Shanghai, August 28; at Hong Kong, August 21.

EMPRESS OF ASIA—Mails close August 16, 6:00 p.m. Due at Yokohama August 27; at Shanghai, August 21; at Hong Kong, September 3.

PRESIDENT GRANT—Mails close August 25, 4:00 p.m. Due at Yokohama September 7; at Shanghai, September 11; at Hong Kong, September 14.

†LONDON MARU—Mails close August 25, 11:00 p.m. Due at Yokohama September 10; at Shanghai, September 20.

‡PROTESILAUS—Mails close August 28, 1:00 p.m. Due at Yokohama September 12.

EMPRESS OF CANADA—Mails close September 6, 5:00 p.m. Due at Yokohama September 17; at Shanghai, September 21; at Hong Kong, September 24.

*Japan only.
†Japan and Shanghai only.
‡Japan, Hong Kong and Canton only.

Australia and New Zealand

MAKURA—(Via San Francisco)—Mails close August 5, 4:00 p.m. Due at Wellington August 27; at Sydney, September 1.

*VENTURA—(Via San Francisco)—Mails close August 11, 4:00 p.m. Due at Sydney September 4.

AORANGI—Mails close August 22, 6:00 p.m. Due at Auckland September 10; at Sydney, September 15.

†TAHITI—(Via San Francisco)—Mails close September 2, 4:00 p.m. Due at Wellington September 24.

‡SIERRA—(Via San Francisco)—Mails close September 2, 4:00 p.m. Due at Sydney September 27.

*Fiji and Australia only.
†New Zealand only.
‡Fiji and Australia only.

UNITED STATES AIR MAIL SCHEDULE
Table Showing Transit Time From Victoria

Eastbound daily, including Sunday. Air mail closes [illegible] at 11 o'clock.

Boise, Idaho: arrives day after tomorrow, 8:20 a.m.

Boston, Mass.: arrives on the fourth day, 9:35 a.m.

*Buffalo, N.Y.: arrives on the third day, 3:09 p.m.

Chicago, Ill.: arrives on the third day, 6:45 a.m.

Cleveland, Ohio: arrives on the third day, 11 a.m.

Dallas, Texas: arrives on the fourth day, 6 a.m.

Denver, Colo.: arrives on the third day, 6:50 a.m.

Detroit, Mich.: arrives on the third day, 12 noon.

Minneapolis, Minn.: arrives on the third day, 11:40 a.m.

New Orleans, La.: arrives on the fourth day, 10:30 a.m.

*New York, N.Y.: arrives on the third day, 6:40 p.m.

Omaha, Nebr.: arrives on the third day, 12:30 a.m.

Ottawa, Ont.: arrives on the fourth day, 7 a.m.

*Philadelphia, Pa.: arrives on the third day, 7:55 p.m.

*Pittsburgh, Pa.: arrives on the third day, 1:45 p.m.

St. Louis, Mo.: arrives on the third day, 5:19 a.m.

St. Paul, Minn.: arrives on the third day, 11:30 a.m.

Salt Lake City, Utah: arrives day after tomorrow, 12:50 p.m.

*Toronto, Ont.: arrives on the third day, 6:20 p.m.

Washington, D.C.: arrives on the third day, 11:45 p.m.

Southbound daily, except Sunday. Air mail closing this afternoon at 4 o'clock.

*San Francisco, Cal.: arrives tomorrow, 1:19 p.m.

*Fresno, Cal.: arrives tomorrow, 5:13 a.m.

*Los Angeles, Cal.: arrives tomorrow, 6:15 p.m.

San Diego, Cal.: arrives day after tomorrow, 6:30 a.m.

Atlanta, Ga.: arrives on the fourth day, 4:17 a.m.

SS. PORT NAPIER CONTROLS FLAMES

TUTUILA, American Samoa, Aug. 25.—The British freighter Port Napier, which caught fire about seventy-five miles south of Pago Pago, docked here last night and reported that the fire had been controlled.

Marine Notes

NEW WESTMINSTER, Aug 25.—During next week 600,000 feet of hemlock lumber will leave here for the Old Country market. Hemlock is finding increasing favor in the United Kingdom.

The Furness-Pacific vessel Pacific President docked at 9:15 o'clock yesterday morning from the United Kingdom with 150 tons of cargo and one passenger. She sailed for Vancouver in the early afternoon.

Mr. A. H. Hebb, local Great Northern Railway agent, has received word that the railroad has just taken a large cast of Metro-Goldwyn-Mayer players to Glacier National Park to film two pictures, "Humming Wires" and "Sioux Blood."

Average daily sales of the coal syndicate in the Ruhr district of Germany have been 227,700 tons recently.

CREW SAVED ON FRENCH STEAMER AFTER COLLISION

FOLKSTONE, Eng., Aug. 25.—The French steamer Daphne was sunk in the English Channel, twenty miles off Dungeness today, after a collision with the German bark Passat. The captain and his wife and the crew of twenty were saved by the German ship.

Olympia-Juneau Race Next Year

SEATTLE, August 25.—The recent yacht race of 1,045 miles from Olympia to Juneau, through narrow channels, deceptive tides and treacherous currents, may be made an annual event.

The International Alaskan Cruising Club has been formed to foster similar events. Membership is limited to yachtsmen who have brought their craft safely from Washington State to Juneau. Definite plans for the 1929 event will be made at Tacoma on October 1.

Shipping Information

TIDES AT VICTORIA
AUGUST, 1928

Date	Time H M	H't Ft.	Time H M	H't Ft.	Time H M	H't Ft.	Time H M	H't Ft.
1	0 01	8 9	8 07	1 0	...		...	
2	0 59	8 8	8 43	1 1	16 26	7 6	21 48	7 5
3	1 56	8 6	10 21	1 4	15 02	7 5	22 40	7 0
4	2 55	8 2	11 00	1 8	16 51	7 5	23 35	6 4
5	2 58	7 6	11 39	2 8	15 08	7 7	...	
6	0 41	6 6	5 29	8 9	12 18	2 7	19 27	7 8
7	1 46	4 8	7 15	9 4	12 48	4 7	19 48	8 3
8	3 49	2 9	8 13	8 2	12 04	6 6	20 13	8 9
9	2 49	2 1	...		...		20 40	8 9
10	4 46	2 3	...		...		21 16	6 3
11	5 40	1 6	...		...		22 02	8 4
12	6 32	1.1	...		...		22 56	8 3
13	7 21	0 9	17 19	8 2	18 10	8 1	23 52	9 2
14	8 07	0 9	17 32	8 2	20 07	7.7	...	
15	0 51	9 0	8 50	1.1	17 46	8 0	21 03	7 2
16	1 49	9 6	9 21	1 5	17 35	7 8	21 58	6 6
17	2 44	9 1	10 10	2 3	17 44	7 7	22 52	6 0
18	3 42	7.5	10 48	2 1	17 59	7 9	22 48	5 5
19	4 46	6 9	11 25	4 0	18 22	7 8	...	
20	0 41	5 0	6 09	8 4	12 00	4 9	19 48	7 6
21	1 38	4 5	7 56	8.1	12 22	5 7	18 19	7 8
22	2 35	4 1	...		...		18 46	8 0
23	3 22	3 7	...		...		20 11	8 1
24	4 25	2 2	...		...		19 35	8 3
25	6 15	2 0	...		...		19 07	8 4
26	6 02	2 8	...		...		19 46	8 4
27	9 45	2 2	...		...		21 12	8 2
28	7 25	2 0	17 51	7 9	18 27	7 9	23 39	6 3
29	8 04	1 9	17 29	7 8	20 15	7 3	...	
30	0 52	8 3	8 42	1 8	16 29	7 4	20 55	6 7
31	1 53	8 2	8 20	2 1	16 15	7 4	21 39	8 0

The time used is Pacific Standard for the 120th Meridian west. It is counted from 0 to 24 hours, from midnight to midnight. The figures for height serve to distinguish high water from low water. Where blanks occur in the tables, the tides rise or fall continuously during two successive tidal periods without turning.

The height is in feet and tenths of a foot, measured from the average level of lower low water.

Esquimalt—To find the depth of water on the sill of the drydock at any time, add thirty feet to the height of high water as given above.

SUNRISE AND SUNSET
AUGUST

Time of sunrise and sunset (Pacific Standard time) at Victoria, B.C., for the month of August, 1928.

	Sunrise	Sunset		Sunrise	Sunset
1	4 49	7 50	17	5 10	7 24
2	4 49	7 49	18	5 11	7 22
3	4 51	7 47	19	5 12	7 21
4	4 52	7 46	20	5 13	7 19
5	4 54	7 44	21	5 15	7 18
6	4 55	7 42	22	5 16	7 16
7	4 56	7 41	23	5 18	7 14
8	4 58	7 40	24	5 19	7 12
9	4 58	7 39	25	5 21	7 10
10	5 01	7 37	26	5 22	7 08
11	5 02	7 35	27	5 24	7 06
12	5 03	7 33	28	5 25	7 04
13	5 05	7 32	29	5 26	7 02
14	5 06	7 30	30	5 28	7 00
15	5 07	7 29	31	5 29	6 58
16	5 09	7 28			

MOONRISE AND MOONSET
AUGUST

Time of moonrise and moonset (Pacific Standard time), at Victoria, B.C., for the month of August, 1928.

Date	Rises	Sets
1	5 24 p.m.	4 24 p.m.
(Full Moon on 1st)		
2	6 03 p.m.	5 37 a.m.
3	6 18 p.m.	6 51 a.m.
4	6 37 p.m.	8 06 a.m.
5	9 05 p.m.	9 23 a.m.
6	10 17 p.m.	10 35 a.m.
7	10 40 p.m.	11 57 a.m.
8	11 06 p.m.	1 16 p.m.
(Last Quarter on 8th)		
9	11 39 p.m.	2 39 p.m.
10	...	2 06 p.m.
11	0 21 a.m.	4 07 p.m.
12	1 15 a.m.	6 08 p.m.
13	2 21 a.m.	6 56 p.m.
14	3 34 a.m.	7 22 p.m.
15	4 51 a.m.	8 02 p.m.
(New Moon on 15th)		
16	6 07 a.m.	8 29 p.m.
17	7 20 a.m.	8 40 p.m.
18	8 31 a.m.	9 03 p.m.
19	9 39 a.m.	9 19 p.m.
20	10 49 a.m.	9 37 p.m.
21	11 52 a.m.	9 58 p.m.
22	12 56 p.m.	10 21 p.m.
23	2 04 p.m.	10 49 p.m.
(First Quarter on 23rd)		
24	3 06 p.m.	11 34 p.m.
25	4 08 p.m.	...
26	5 02 p.m.	0 06 a.m.
27	5 47 p.m.	1 02 a.m.
28	6 24 p.m.	2 07 a.m.
29	6 54 p.m.	3 19 a.m.
30	7 20 p.m.	4 33 a.m.
31	7 41 p.m.	5 50 a.m.
(Full Moon on 21st)		

Note—These times are correct to within one or two minutes.

Vancouver Fireboat Exceeds Guarantee

VANCOUVER, Aug. 25.—Vancouver's new fireboat, the J. H. Carlisle, on trial here more than lived up to expectations, attaining a speed of 9:39 knots, the guarantee being seven knots.

Equipped with two 300-horsepower eight-cylinder Sterling engines and 6,000-gallon per minute pumps, the new fireboat is one of the most modern on the Coast.

RUTH ALEXANDER OFF FOR SOUTH

Pacific Steamship to Leave Rithet Piers for San Francisco at 9 o'Clock

Arriving from Seattle at 7 o'clock this morning, the Pacific Steamship Company's Ruth Alexander will sail from Rithet piers two hours later for San Francisco, Los Angeles and San Diego, according to Mr. W. M. Allan, agent.

Among those who will embark here will be Miss Virginia Kier, Mrs. T. O. H. Cook, A. J. Letts and Mrs. Letts, Mrs. M. L. Hall, Miss Lucille Hall, Mrs. J. Sandford, Mrs. M. Dryborough, Byron J. Myers and Mrs. Myers, L. G. Goodby, Mrs. M. Sharp, Mrs. Mary Pascall and two children, Miss Eva Moore, Mrs. I. Hanbury and daughter, Miss E. Sanderson, Mrs. A. Cooper, H. J. Hebenecht and Mrs. Hebenecht, Miss Alga Bushelle, Miss Nan Oterson, Charles Longstreth and Mrs. Longstreth, E. A. Stevens, Mrs. J. H. Loomis and three children, and P. C. Knapp and Mrs. Knapp.

Coast to Europe

According to advices received from the French Line, four large passenger ships will connect Seattle with Europe by the end of next year.

The new ships will have accommodation for forty cabin passengers each and will have capacity for 10,000 tons of cargo. The first of the vessels, the Wyoming, will reach the Coast from France in May.

PRESIDENT GRANT OFF FOR ORIENT

American Mail Liner Leaves Here With Large Party of Missionaries

With all her cargo space filled and drawing thirty feet of water at the bow, the American Mail liner President Grant docked at Rithet piers at 4:15 o'clock yesterday afternoon to sail for the Orient.

Among missionaries and ministers aboard bound for China and Japan were Rev. T. C. Bau, returning to Hangchow; Rev. Father Oswald Baker, returning to Shanghai; Rev. and Mrs. Randall T. Capen, returning to Shanghai; Miss Gertrude Crane, en route to Kobe; Miss Helen H. Clark, en route to Shanghai; Miss Meta Connell, Protestant Episcopal medical missionary; Miss Nettie de Jong, bound for Shanghai; Miss Ella Gernhardt, bound for Shanghai; Miss C. Holland, en route to Shanghai; Mr. Robert Kemp, with Mrs. Kemp and family, Shanghai bound.

Others are Miss Ahtria McElworth, en route to Shanghai; Miss Natalie C. Moffatt, en route to Shanghai; Miss Margaret McLean, bound for Kobe; Rev. R. J. McMullen and family, bound for Shanghai; Mrs. K. Norman, of the United Church of Canada, Miss Grace Norman, bound for Kobe; Rev. C. Burnell Olds and family, en route to Kobe; Rev. P. Frank Price, returning to Shanghai; Miss Ida Shannon, returning to Kobe; Miss Louise Robinson, en route to Shanghai; Miss Margaret Sutherland, en route to Kobe; Miss Julia Wasson, Miss Florence Webster and Rev. M. M. Whiting and family, bound for Shanghai.

The President Grant had 125 passengers in all classes. She took on twenty-five passengers and loaded 194 sacks of mail while here.

The motorship Tacoma arrived at Ogden Point at 10 o'clock yesterday morning to load 500,000 feet of lumber for New York. She brought three passengers from the Orient—Miss F. Jones, Mr. Floyd Jones and Mr. Harrison.

Vancouver Island Coach Lines

WEST SAANICH ROAD

VISIT MR. BUTCHART'S GARDENS
(One of the Beauty Spots of the West)
$1.00 Return $1.00
From Broughton Street Depot (Phone 3890)
FREQUENT TRIPS—LONG OR SHORT STOP-OVER

REGULAR DAILY SERVICE

Leave Victoria		Leave Gardens	Leave Mt. Newton	Leave Moodyville
* 7:00 a.m.			7:45 a.m.	
* 9:30 a.m.				10:15 a.m.
		10:30 a.m.		
12:15 p.m.	Ex. Wed. and Sat.	1:00 p.m.	1:15 p.m.	1:30 p.m.
1:15 p.m.	Wed. and Sat Only	2:00 p.m.	2:15 p.m.	2:30 p.m.
* 2:30 p.m.		3:20 p.m.		
* 4:10 p.m.		4:55 p.m.		
5:45 p.m.		6:25 p.m.	6:40 p.m.	6:55 p.m.
* 6:15 p.m.		Out Old West Road Only		
11:00 p.m.		Out Only		

* Serves Old West Rd.

SUNDAYS

Leave Victoria	Leave Gardens	Leave Mt. Newton	Leave Moodyville
* 8:00 a.m.	9:05 a.m.		
9:00 a.m.	9:45 a.m.	10:15 a.m.	10:00 a.m.
*10:00 a.m.	10:45 a.m.		
	12:05 p.m.		
1:15 p.m.	2:05 p.m.		
	2:30 p.m.		2:15 p.m.
* 2:00 p.m.	3:30 p.m.		
4:30 p.m.	5:15 p.m.		5:30 p.m.
* 7:00 p.m.	8:30 p.m.	8:00 p.m.	8:15 p.m.
10:30 p.m.	11:15 p.m.		

* Serves Old West Rd.

10:00 a.m. Coach from Victoria returns from Brentwood College at 12 o'clock noon Sunday.

West Road Coaches leave Victoria via Douglas, Hillside and Quadra.

CADBORO BAY

To Beach and Hotel

Leave Broughton St. Depot		Leave Cadboro Bay
8:00 a.m.	(Excepting Sunday)	8:30 a.m.
10:00 a.m.		10:30 a.m.
12:30 p.m.	(Sunday)	1:00 p.m.
1:30 p.m.		2:00 p.m.
4:00 p.m.		4:30 p.m.
5:30 p.m.		6:00 p.m.
8:00 p.m.	(Saturday Only)	11:30 p.m.

Subject to change without notice.

Fare 25 Cents

CORDOVA BAY

Leave Broughton St. Depot	Leave Cordova Bay
* 9:00 a.m.	* 8:15 a.m.
†11:00 a.m.	† 9:30 a.m.
* 1:15 p.m.	*12:15 p.m.
† 2:30 p.m.	† 3:00 p.m.
† 5:15 p.m.	* 4:00 p.m.
* 6:15 p.m.	† 5:40 p.m.
* 8:15 p.m.	* 7:30 p.m.
*11:00 p.m.	*10:30 p.m.

*Via Mount Douglas Park. †Via Blenkinsop Road.

Last Departure From Cordova Bay, Saturday, 12 Midnight

Fare: 25c Each Way

Stage stops at Little Arctic Tearooms, McMorran's Tearooms, Uncle Tom's Cabin, and by request at any point in Cordova Bay. Walema Avenue is the terminus.

DEEP COVE AND PATRICIA BAY

Leave Victoria		Leave Deep Cove
11:00 a.m.	Daily	9:00 a.m.
5:15 p.m.	Daily	1:00 p.m.
11:00 p.m.	Daily	6:30 p.m.
1:15 p.m.	Saturday Only	

SUNDAYS

Leave Victoria	Leave Deep Cove
10:30 a.m.	9:00 a.m.
9:15 p.m.	7:00 p.m.

Broughton Street Depot (Facing Broad Street)—Phone 3890

World-Famous Stories

THE MAN WITH A VOW

By HONORE DE BALZAC

(Honore de Balzac, 1799-1850, was a French novelist. His best known works include "The Wild Ass's Skin," "Father Goriot," "The Accursed House," etc.)

There was a headland along the beach with such high rocks that one might expect to find a cave there. But none of the peasants, or any of the people round about, would go near the place. "There is someone there," they would say, in an awed whisper, and perhaps cross themselves at this cryptic mention of someone whose name was not to be spoken.

No, it was not a robber or a murderer—at least, they would not say that it was. But they always avoided the place, as though it contained a fearful danger—some disease, or chance of being plundered. Yet no one knew of any robbers in that country, and what robber would make his den in a rocky headland? Few people ever had reason to pass that way, and those few took care to avoid the spot.

If pushed, a peasant might tell you that if you did go among the rocks no harm would come to you. Under pressure they would all admit there was no real danger—no danger you can put your finger on, that is, and say with certainty that such and such is the danger. If you were persistent in your questionings you might be informed further that whoever was there would not seek to injure you in any way, or to speak to you. You might even be told that the someone there would not stir from the spot. Yet the someone was a man, quite alive, too.

If you were inordinately curious, and not afraid, you might pick your way among those rocks to see for yourself. Your guide, if he lived in that region, would carefully go round the longest way, keeping as far from the rocks as possible. Your guide would expect that when you had seen the man you would hasten to rejoin him and that thereafter you, too, would avoid the spot. All of which might quicken your interest, and impel you to go and look.

You would see a man sitting there, on a block of granite, and he would look at you. That glance, from two bloodshot eyes, would be like the flash of fire from a cannon, and his stoical immobility could only be compared to the changeless aspect of the slabs of granite that lay about him.

Slowly his eyes would turn toward you—his body as rigid and motionless as if he had been turned to stone. Then, after that glance which would make such a powerful impression on your mind, his eyes would turn to gaze steadily over the vast stretch of sea, in spite of the glare reflected from it, as the eagle is said to gaze at the sun without lowering his eyelids. The man would not look up again from the waves after he had once looked at you.

The man was aged—like some gnarled tree stump. His face bore the marks of the ravages of time, of a life of rough toil upon the sea, of sorrow within, of coarse food, and was darkened as if blasted by lightning. His muscles stood out on his shaggy hands; he had a vigorous constitution. In a corner of his cavern was a heap of moss on which he slept. A little girl—some relative—brought him bread and water every morning. She was the only living person, it seemed, who was not afraid of him.

Never would you see a face more awe-inspiring, more grand and terrible in repentance than this. Even in the confessional, perhaps, there was never a penitence so grand. This was a remorse that seemed to be drowned in a sea of prayers that flowed forever from some deep and dumb despair.

This silent figure was called by every one, The Man With a Vow. His story was for the most part unknown. It had become a legend. But if you were persistant you might find a peasant who knew the truth. It was like this.

His name was Cambremer. He had a son who was dearer than life to him—mother and father both idolized the boy. They would have done anything for him, sacrificed everthing, to make him happy. The son was spoiled—he came to believe that since his parents endeared him so much that no matter what he did it would be all right with them.

The son went from bad to worse. From petty vices and small gambling he was lured into larger vices and greater losses. Time after time his poor old father, who earned a precarious living as a sailor and fisherman, got him out of some scrape. Time after time he was forgiven—with the consequence that he became more than ever sure that he could do anything, and be helped out, and again forgiven.

Cambremer had even owned his house and furniture, but it was all lost because of this spoiled and ungrateful son. At last the mother had a gold doubloon, which she wished to give to a neice, so she sewed in into her mattress and marked the girl's name on it.

The rascally son learned about that lone goldpiece and stole it. He tore it from the mattress and spent it for liquor with which he became drunk. Old Cambremer found the piece of paper with the girl's name on it. He took it to his wife. She recognized it but said nothing.

There is always one trifle which is too much for anyone to bear. There is always the little straw, weighing nothing by itself, which, if added to a heavy load will break the back of the camel.

Cambremer went to find his son. He was playing billiards. He obtained the goldpiece from the cashier, where the son had spent it. It was undoubtedly the one which had been sewed in the mattress, for it had a scratch on it.

Cambremer took his son back home with him, and sat with a loaded gun across his knees. Cambremer said that if his son lied he would shot him dead right there. But the son denied that he had stolen the goldpiece. He would not confess to that petty crime. And his mother begged the father to have mercy.

The father said the coin was marked like the one that had been in the mattress. The son paled at this. His father commanded him to say his prayers and sent for a priest that he might confess. But the son was shrewd—he thought that his father would not kill him until he had confessed, so he would not talk to the priest.

The priest was dismissed. The son went to bed, and, confident that it would be all right with his father in the morning, went to sleep. But his father watched him, brooding, thinking very hard. When the youth was finally asleep the father gagged him, tied him hand and foot with a heavy hemp rope, and carried him out to his boat.

The mother begged for mercy in vain. The son awoke, with terror in his eyes. The father tied a weight around the young man's neck. They were on the sea—the father rowed out to deep water there, while the mother watched from the shore. Cambremer tossed his son into the ocean which forgets everything and tells no tales.

The mother died soon afterwards with grief. The father lived for a item at the hut, but he became queer. He burned the boat in which he had taken his son to his death. He disappeared for ten days, and when he came back he took up his vigil and penance there among the rocks, The Man With a Vow. He remained there afterward, never moving, never saying a word.

People thought it was bad luck to even cross the air breathed by The Man With a Vow. They would test the wind and if they could not go around the rocks without crossing the breeze, they would wait until another day.

LEADERS SPEAK AT VANCOUVER

Mr. Ramsay MacDonald, Dr. Tolmie and Dr. MacLean at Unveiling of Burns Statue

VANCOUVER, Aug. 25.—"I trust this statue will form a bond that will unite every Scottish man and woman to the lead of the heather, and help them, every time they pass it, to be worthy children of those who handed over such an inheritance," said Mr. Ramsay MacDonald, former premier of Great Britain, in unveiling the statue to Robert Burns, at the entrance to Stanley Park, this afternoon. The ceremonies attendant upon the unveiling were attended by Prince George, Premier S. F. Tolmie, former Premier J. D. MacLean and Vice-Admiral Sir Cyril Fuller. About 10,000 people were present. Mr. MacDonald received an ovation upon his introduction that lasted several minutes.

DR. TOLMIE AND DR. MacLEAN

Hon. S. F. Tolmie was heartily greeted as he rose to speak. He declared that while he couldn't help being born in British Columbia, his father came from Inverness, and he was proud of it. He congratulated the Scotsmen of Vancouver on the fine statue that had just been unveiled. Hon. J. D. MacLean, former premier of British Columbia, was given an enthusiastic ovation on his first public appearance since he vacated office. He congratulated the people responsible for the statue on the motives which inspired it.

BACK IN WINNIPEG

WINNIPEG, Aug. 25.—Twenty-three harvesters, recently arrived from Great Britain, protested to the aldermen at the City Hall today against the way they allege farmers are treating harvesters in the matter of wages.

Walter James, of Liverpool, told of unsuccessful attempts to get located in harvest fields. In the Portage district, he said, a farmer had offered him a dollar a day while he tried him out. He refused the offer, saying he had been verbally guaranteed from three pounds to five pounds a week by the British Government, through the labor exchange, before he left the Old Country, and he did not propose to work for less.

Gold Strike Reported

HALIFAX, Aug. 25.—The Halifax Herald today carries a news item saying that: "A rich strike of gold on one of the properties at present under revision by engineers and prospectors of the Scotia Mining & Exploration Co., was reported yesterday."

More than 2,500,000 railroad ties were exported from this country last year.

They Called Her Scrawny But Not for Long

Is your face drawn and pinched? Your skin flabby? Are your cheeks sunken with great hollows under the eyes? Does your figure show unbecoming angles instead of the softly rounded slimness of youth?

All these conditions rob you of attractiveness and make you look old. But worst of all, these may actually be the symptoms of simple anaemia—that dread ailment so often suffered by women.

There's nothing so good as McCoy's Cod Liver Extract Tablets to put on firm flesh, round out face and figure and build up rich, red blood.

So if you need a few pounds of flesh to round out the hollows, if you want to get back oldtime energy and health, get a box of McCoy's Cod Liver Extract Tablets today. Just a short treatment will make you look and feel like a new person.

McCoy takes all the risk—Read this ironclad guarantee. If after taking 4 sixty cent boxes of McCoy's Cod Liver Extract Tablets or two one dollar boxes any thin underweight man or woman doesn't gain at least 5 pounds and feel completely satisfied with the marked improvement in health MacFarlane Drug Co., Vancouver Drug Co., Owl Drug Co., or any druggist is authorized to return the purchase price. (Advt.)

There is more than one way to buy a small house

or

a good car....!

Classified advertising is a window—crystal clear. Looking through it you will find the biggest and best bargains this city affords! Houses, lots, pets, jewels, furniture, cars — all the big things, the little things, the important things, the minor things, on display before your searching eyes. If you want to buy there is no better assortment. If you want to sell there is no greater market. Make "classified ads" your hobby. It will pay you!

The Daily Colonist Want Ads
PHONE 11

Classified Advertising Department Open From 8 A.M. to 10 P.M.

ANCIENT M.D.'S ARE DEFENDED

Anaesthetics in Use Thousands of Years Ago—Hippocrates for Bran Bread

LONDON, Aug. 25.—We moderns are too apt to sneer at the medical and surgical treatment of the ancients, writes Sir W. Arbuthnot Lane in The London Daily Mail.

We imagine that, as the ancients had no powerful microscopes, X-rays apparatus, and so on, they were ignorant, and that their treatment was merely based upon superstition. A lecturer can easily arouse the hilarity of his audience by telling them that the doctors of the Dark Ages used toads for medicinal purposes. Actually the toad, though perhaps disgusting to most of us, produces two drugs of the very greatest curative value in the large oval glands behind the ears. One contains a secretion equivalent to adrenalin, which is indispensable in some operations, and the other produces a substance irreplaceable in treating heart disease.

I intend to consider medication of the past not with sneers but with respectful admiration.

In the London Museum, behind St. James' Palace, there is a prehistoric skull about 20,000 years old which has clearly been carefully trepanned, opening up the brain over a surface as large as a shilling. Thus 20,000 years ago the ancients, using stone knives, knew how to open the skull. Wherever skulls of the Stone Age are found we find trepanned examples, indicating that the openings produced were healed and that the patients survived.

Very likely some primitive form of anti-sepis was used 20,000 years before Lister and Pasteur; and anaesthetics were used thousands of years ago. That is apparent from Homer, the Bible, the ancient Hindu writings, and the writings of Pliny and Discorides.

KNEW ABOUT BACTERIA

Bacteriology is a science of yesterday. Exact knowledge of germ diseases requires the use of powerful microscopes. However, the ancients knew far more about bacteriology than most of us would believe. Only a few decades ago we discovered that malaria and yellow fever are carried by mosquitoes, and that bubonic plague is spread by rats infested with fleas, which carry the specific micro-organism.

A Babylonian clay, baked over 3,000 years ago, bears in cuneiform signs the name of the "Fever-Fly," and in the First Book of Samuel, we read in Chapters V and VI, a vivid account of bubonic plague among the Philistines.

The Greek Health Temples contained sacred snakes. Aesculaius, the god of healing, was depicted as accompanied by one of these snakes. The ancient Greeks pitted the snake against the plague-carrying rat, exactly as the Egyptians pitted the sacred cat against the mouse, and the sacred ibis against the "winged snakes" of the irrigation canals, which carry formidable parasites hostile to man.

Vaccination and inoculation are as old as civilization. They were practised by the Hindus and Chinese thousands of years ago. Many of our most potent herbal and chemical remedies were used continually from the dawn of history.

The most modern forms of treatment are treatment with glandular extracts, treatment by sunlight and open air, treatment by faith, and psychological treatment. From the writing of the ancient Greeks and Romans we know that glandular treatment in a crude form was currently used from the dawn of history. The great Greek hospitals were at the same time devoted to religious service and to medical treatment.

FRESH AIR PERIODS

The ancients were far better supplied with sun-baths than we are at the present moment. Even in the sunny lands of Greece and Rome "solaria" (sun-bathing establishments) were universal. Pliny the Elder wrote Sol est remediorum maximus (the sun is the greatest remedy of all).

Ancient Rome was far better supplied with water and public baths than modern London. The ancients, like us moderns, combated fever by draining towns and marshes. The greatest physicians of the past, among them Hippocrates, the Father of Medicine, recognized that prevention is better than cure. They anticipated the teachings of the New Health Society, and we can learn a great deal by studying their writings.

If we read Hippocrates we find many maxims which ought to be learned by heart, not only by every layman but by every doctor. I would quote a few taken from the most celebrated work of Hippocrates, his "Aphorisms," which were apparently written about 2,000 years ago:

Purgative medicines agree ill with persons in good health. Persons in good health quickly lose their strength by taking purgative medicines or by using bad food.

Neither repletion nor fasting nor anything else is good if carried to excess.

When more food than is proper has been taken it occasions disease.

WHOLEMEAL BREAD

As The Daily Mail has frequently advocated the use of wholemeal bread and of a wise diet, it is worth while to quote to its readers Hippocrates' views, as expressed in his book, Ancient Medicine:

To the human body it makes a great difference whether the bread be made of fine flour or coarse, whether of wheat with the bran or without the bran, whether mixed with much water or little water, whether strongly kneaded or little kneaded, whether thoroughly baked or underdone—and a multitude of similar differences. Whoever pays no attention to them without full knowledge, cannot understand the disease which befall men.

Strength, growth anad nourishment result from right food. It appears to be necessary that every physician should be a skilled student of nature. If he wishes to perform his duties properly he should strive to know the relation which exists between the health of men and the articles of food and drink which they consume, and the effect of the various occupations and pursuits upon the physique.

Minister—"Your husband behaved scandalously yesterday—he ran out of church during the sermon."

Wife of delinquent—"You must excuse him—he walks in his sleep."

Featuring the New Season's Apparel for Women

Foundation Garments
For the Early Fall Silhouette

Ideal for the short figure, the new Bon Ton "Cor-Silhouette" is excellently tailored, combining pink rayon broche, rayon knit elastic and soft jersey over the bust. The underbelt is wide and controls the abdomen and diaphragm. In all sizes. Price

$7.95 Each

—Corsets, 1st Floor

New Styles in Women's Nightgowns and Pajamas

Pastel-Tinted Nightgowns, designed by Harvey in exquisite lace-trimmed or tailored effects. Made of good quality rayon silk in shades of peach, apricot, mauve, sunni, blue and Nile. Priced at

$3.25 Each

The newest styles in Women's Rayon Silk Pajamas, with tie effects or plain necks and lace trimming or contrasting binding. Very effective in red, black, gold, blue, Nile and peach. Priced from

$3.95 to $8.95 Each

—Whitewear, 1st Floor

Smart Raincoats
For the Schoolgirl

Colored Leatherette Raincoats with two patch pockets and belt. Shown in mixed colors of grey, green and mauve. Sizes 8 to 14. Priced at

$3.50 Each

These Red Oilskin Raincoats will delight the heart of the schoolgirl of 8 to 14. Shown with a belt all around and two large patch pockets. Priced at

$3.95 Each

—Children's Wear, 1st Floor

Girls' Pleated Serge Skirts

Girls' Pleated Skirts of good quality navy blue serge, in an English make. Shown with a detachable cotton bodice. Sizes 6 to 14 years. Priced according to sizes, from

$3.50 to $7.50

—Children's Wear, 1st Floor

First Showing of Women's Model Hats
For Early Fall

A note of richness and elegance distinguishes these Hats for early Autumn.

Hats with off-the-face brims, close-fitting toques and wider-brimmed models. Featuring beautiful fabrics cleverly combined—new and distinctive ornaments and deep, rich colorings.

Shown in fur felt, velour, velvet, satin, hatter's plush and effective combinations of these fabrics. Priced from

$15.00 to $18.50

—Millinery, 1st Floor

Maids' Uniforms

Perfect service entails the smart appearance of your maid. These Uniforms are not only correct in every detail, but surprisingly inexpensive.

Good quality Black Broadcloth Dresses, buttoned down the front; made with long sleeves, belt and white muslin cuffs and collar, neatly hemstitched. Sizes 36 to 44. Priced at

$2.98 Each

A variety of Maids' Aprons for afternoon wear. Shown in organdie and spotted Swiss muslins, plain or embroidery trimmed. Priced from

79c to $2.25

Caps of white muslin and Swiss dotted net, in plain or frilled effects, finished off with black corded ribbon. Priced at

39c and 59c Each

—Whitewear, 1st Floor

Narcisse Face Powder
(Eugene Lamberts)

Large size box **50c**

With each box we will give FREE, a Loose Powder Purse-Pak.

—Toiletries, 1st Floor

Hair Brush and Comb for $1.00

An excellent quality Whalebone Hair Brush and strong French Ivory Comb with coarse or fine teeth. Both for **$1.00**

—Toiletries, Main Floor

NEW FUR COATS

Distinctive---Luxurious

Now on Display for Your Selection

Here are styles that Fashion Authorities have advised will be the smartest this coming Winter—every line and cleverly blended fur follows the dictates of the new mode. There are Coats of—

Electric Seal, Muskrat, Silver Rat
Caracul, Persian Lamb, Hudson
Seal and Squirrel

They are trimmed with such contrasting furs as Sable, Grey Squirrel, Wolf, Fox and Kolinskey.

All Coats are beautifully made and lined with rich silks. Many beautiful collar and cuff effects. Prices range from—

$87.50 to $495.00

—Mantle Dept., 1st Floor

Mr. Lo-Cost Again in Charge of All School Outfitting Departments

Send the Boys and Girls back to school well and comfortably attired at the lowest possible expense to you.

Boys' Clothing and Furnishings in a full selection in the Boys' Store.

Girls' School Apparel, including Dresses, Coats, Sweaters, Raincoats, Underwear, etc.

Boys' and Girls' Shoes; best makes for school; neatest lasts and styles.

Youths' Clothing. Clothing in all the new styles for High School and College.

Everything a School Boy or Girl requires at lowest prices.

DAVID SPENCER LIMITED

Store Hours: 9 A.M. to 6 P.M.; Wednesday, 1 P.M., Saturday, 6 P.M.

New Season Footwear for Women

Smart new Ties, Straps and Pumps with light flexible soles and covered heels for dress wear. Black patent and kid, fawn suede, new tans and black satin. Military, Cuban and spike heels.

A Pair, $6.00 to $7.50

Women's Fall Oxfords
$6.50, $7.00 and $7.50

Smart new Fall Oxfords in plain and novelty effects. Light leathers, black patent and gunmetal. Goodyear welted soles and all widths from A to D. A pair, **$6.50, $7.00** and **$7.50**

—Women's Shoes, 1st Floor

Rainbow Silk Hose

Women's Rainbow Stripe Silk Hose, full fashioned, semi-service weight silk to the garter hem, and with well reinforced wearing parts and a square heel. In mastic, grebe, tuskin, atmosphere, blush beige, flesh, blonde, pearl blush, grain, nude, shell, Autumn, sunni, crane, moonbeam, gunmetal, black and white.

$1.50 Pair

Rainbow Pure Thread Silk Hose, full fashioned silk to the garter hem. Perfect fitting and well reinforced at toe and heel. In all new shades.

$1.95 Pair

Rainbow Pure Thread Silk Hose, full fashioned, with service weight silk to the top and square heels. In all popular shades.

$2.50 Pair

—Main Floor

Children's Hosiery

Children's Wool Golf Hose, in wide-ribbed effects, with turn-down tops in contrasting shades. In brown, grey and heather mixtures.

79c Pair

Children's All-Wool Golf Hose of English make, in heather and marl mixtures. Shown with neat turn-over top in contrasting colors. Prices

$1.25 and $1.50 Pair

—Lower Main Floor

Fall Hats for Men

Including John B. Stetson and Biltmore Makes

We are now ready for all demands for the latest makes and shades in Men's Fashionable Fall Hats.

Stetson's newest, in latest shades. The "Avenue," the new snap brim with raw edge. In silver pearl, buff, shell and pearl.

The "Munn." In zinc, willow and pearl, with smart set brim, Fedora style, with binding.

The "Biarritz," the very latest style, with narrow welted brim. Shades gold and ivory **$9.50**

Biltmore Hats in all the new Fall shades—the master hat of Canada. They are well finished throughout. Fedora style, with medium crown and narrow welt. Price **$6.50**

—Hats, Main Floor

Men's Flannel Outing Shirts for Early Fall

Fine Khaki and Grey Flannel Outing Shirts, with loop collar and two pockets. Coat style and well finished. Each **$3.25**

Colored Check Flannel Outing Shirts, with turn-down collar and one pocket. Serviceable shirts for sports wear **$2.50**

Fine English Broadcloth Shirts, Piccadilly brand, with separate collar to match. Plain blue only. Each, **$3.75**

—Men's Furnishings, Main Floor

Men's Early Fall Underwear

Atlantic Brand Cream Elastic Rib Shirts and Drawers, medium weight soft finish cotton underwear. A garment **$1.00**

Combinations, a suit **$1.75**

Watson's Brand, natural elastic rib, wool mixture, medium weight Shirts and Drawers. A garment, **$1.50**

Combinations, a suit **$2.50**

Turnbull's Natural Wool Mixture Shirts and Drawers, with double back and front. Drawers double back. Ask for No. E88. A garment **$2.00**

Combinations, with double back and front. Suit, **$3.75**

Turnbull's Fine Cream Elastic Rib Combinations. A suit **$2.25**

Atlantic Brand fine light natural color wool, elastic rib Combinations. Medium weight; soft and pliable. A suit **$4.25**

—Men's Furnishings, Main Floor